

COMMERCIAL CANNABIS CULTIVATION PERMIT APPLICATION SITE PLAN

Attachment 1

Owner
Stallions Company Limited LLC
2570 Buss Drive
Santa Rosa, 95407

GREEN LAKE EXOTICS
19658 EAST ROAD, LOWER LAKE
UNINCORPORATED LAKE COUNTY
APN 012-049-190

Applicant
Green Lake Exotics
19658 East Road
Lower Lake, CA 95457



VICINITY MAP

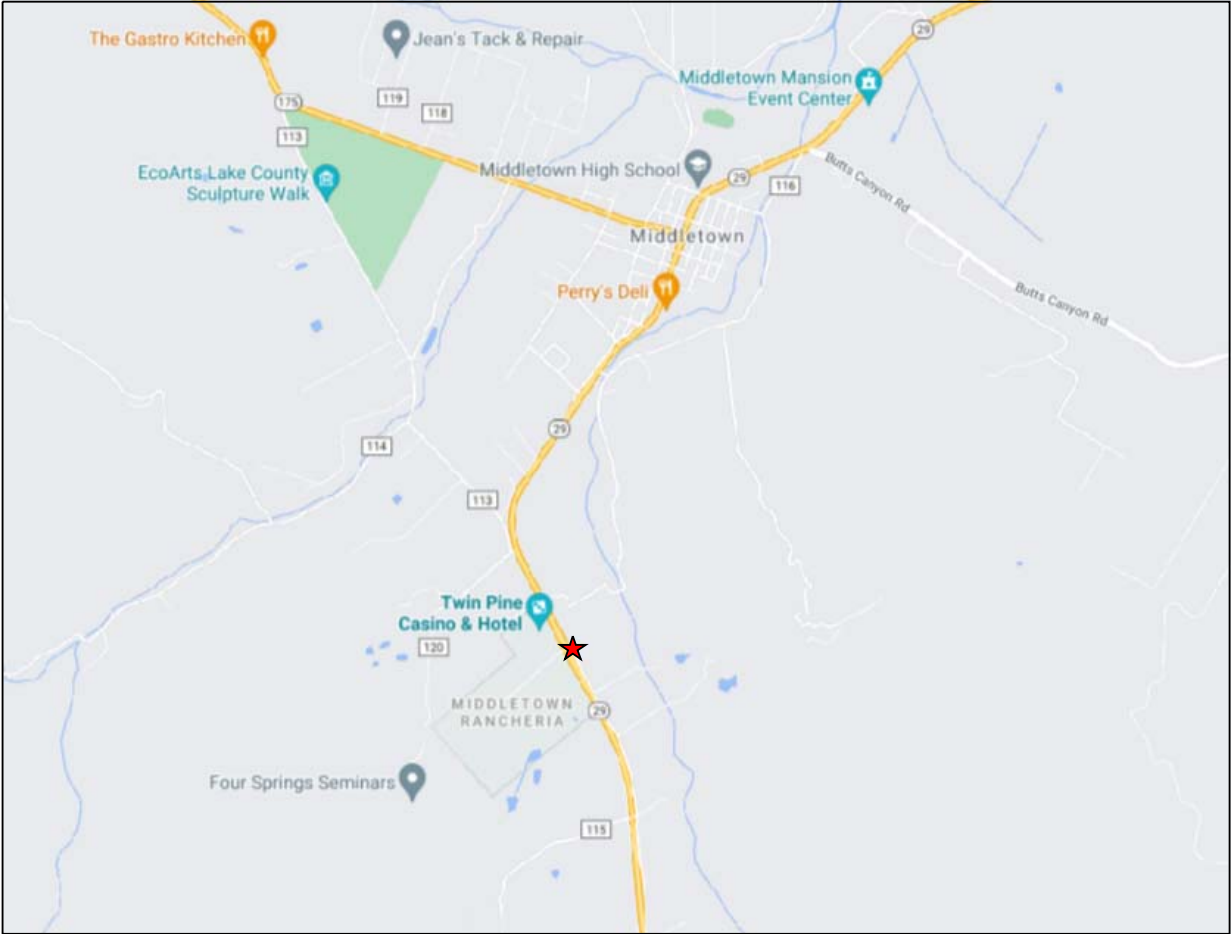

★ Green Lake Exotics Location

LOCAL TOPOGRAPHY

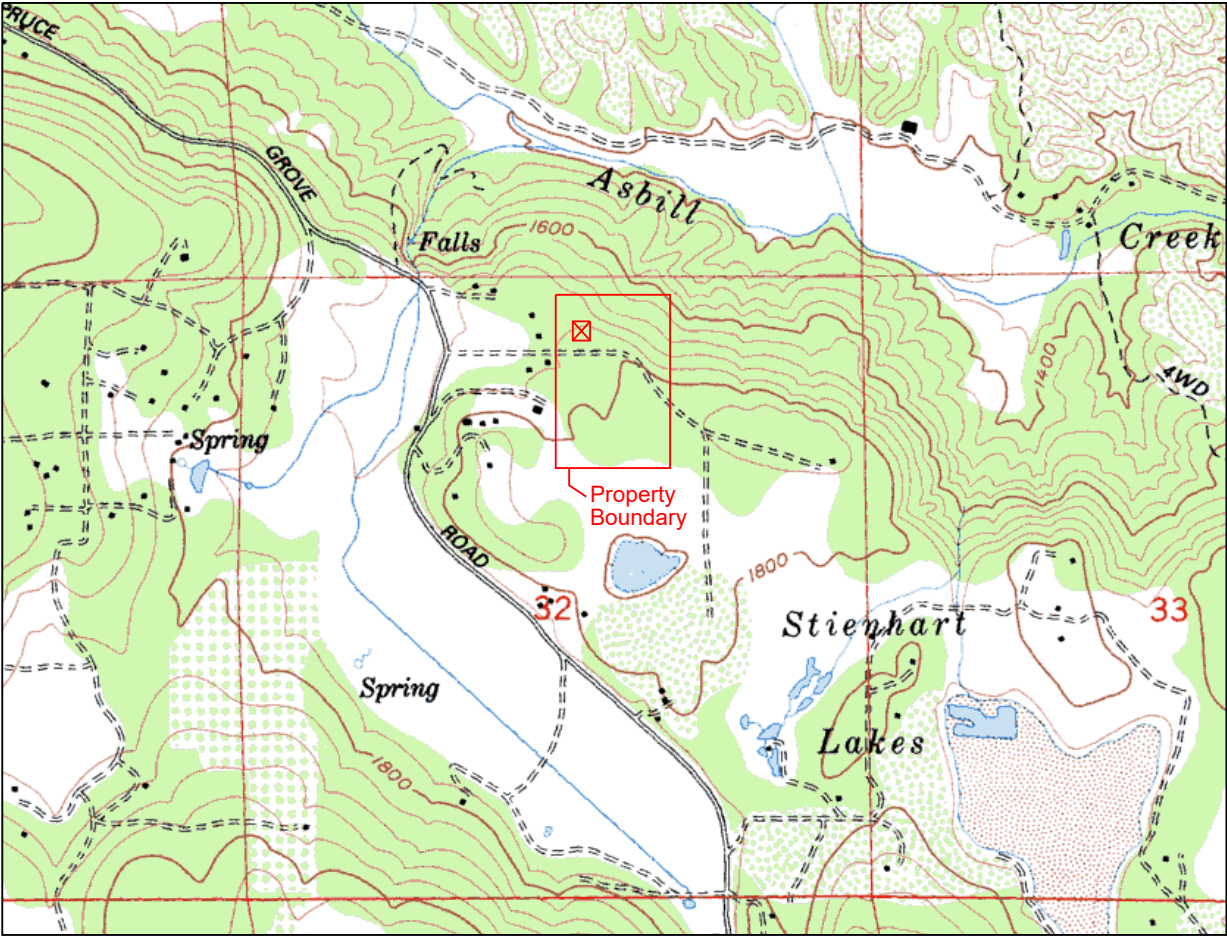

USGS Middletown 7.5' Quadrangle
☒ Proposed Cultivation Area

Index

- SHEET 1: COVER SHEET
- SHEET 2: AERIAL PHOTO & ADJACENT PROPERTIES
- SHEET 3: EXISTING PREMISES PLAN
- SHEET 4: PROPOSED PREMISES PLAN
- SHEET 5: CULTIVATION AREA DETAIL
- SHEET 6: BUILDINGS & FACILITIES DETAIL
- SHEET 7: SECURITY & LIGHTING PLAN

West & Associates Engineers, Inc. 865 Cotting Lane, Ste F, Vacaville, CA 95688		
Project Name: Green Lake Exotics	Date: April 2023	Cover Sheet
Location: 19658 East Road, Unincorporated Lake County	Scale: NA	
Project No.: 20-44	Drawn By: DLG	SHEET NUMBER 1 of 7
Approved By: BWV	Rev: April 2023	

COMMERCIAL CANNABIS CULTIVATION PERMIT APPLICATION SITE PLAN

Owner
Stallions Company Limited LLC
2570 Buss Drive
Santa Rosa, 95407

GREEN LAKE EXOTICS
19658 EAST ROAD, LOWER LAKE
UNINCORPORATED LAKE COUNTY
APN 012-049-190

Applicant
Green Lake Exotics
19658 East Road
Lower Lake, CA 95457

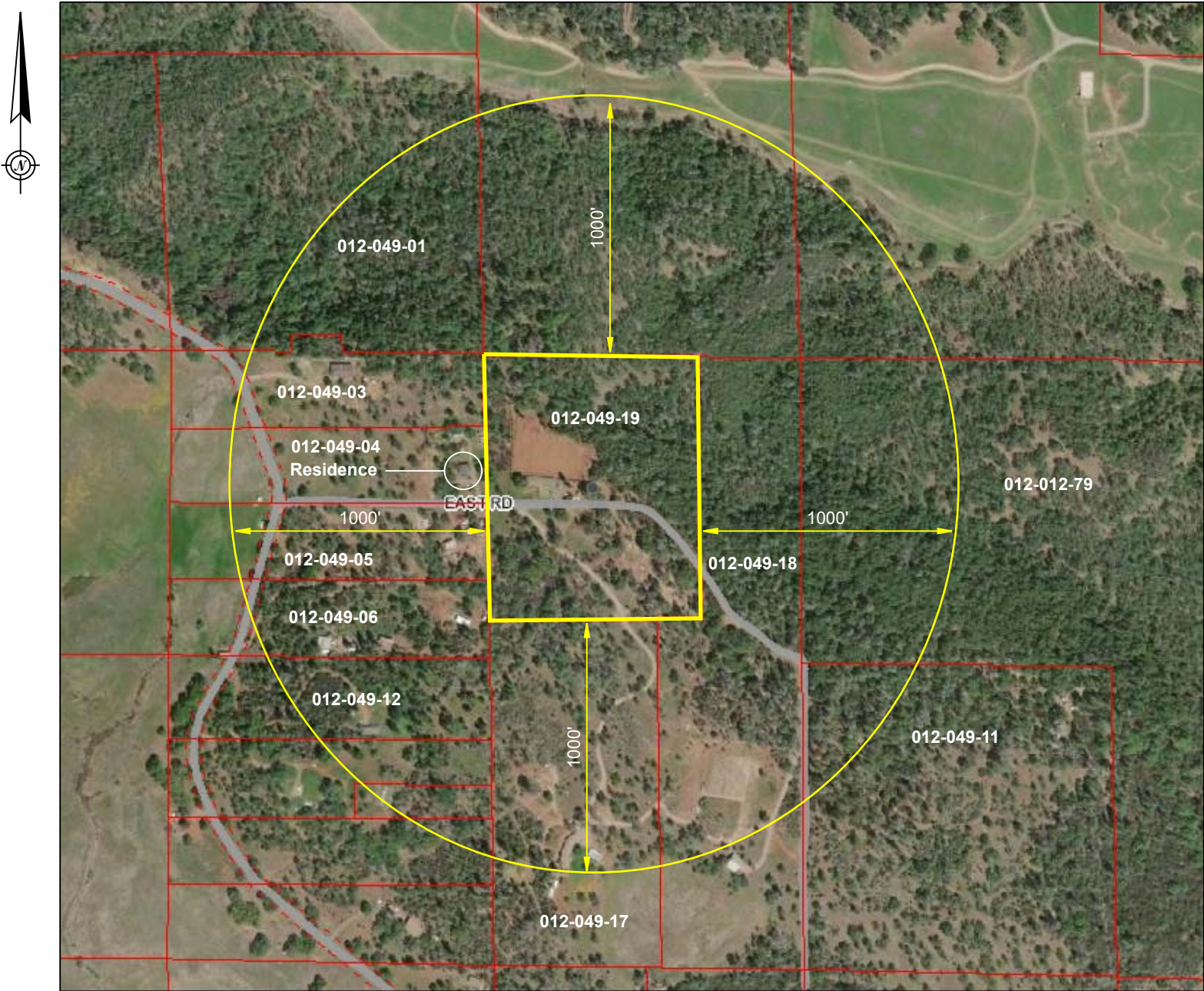

Adjacent Property Information
(Property within 1,000 ft)

APN	Size (acres)	Zoning	Land Use
012-049-18	31.51	RL-W	Watershed, Cannabis Cultivation, Rural Residence
012-049-17	24.44	RL-W	Watershed, Rural Residence
012-049-06	9.54	RR/A-W	Rural Residential
012-049-05	9.39	RR/A-W	Rural Residence
012-049-04	9.13	RR/A-W	Rural Residential
012-049-03	9.39	RR/A-2	Rural Residential
012-049-01	37.39	RR/RL	Watershed
012-012-78	80	A/RL/RR	Watershed

- NOTE 1: There are no public or private schools, developed parks, drug or alcohol rehabilitation facilities, licensed child care facilities, or church or youth-oriented facilities catering to or providing services primarily intended for minors within 1,250 feet of the East Road Farms Property.
- NOTE 2: No defined water courses exist within 1,000 feet of the East Road Farms Property.

West & Associates Engineers, Inc. 865 Cotting Lane, Ste F, Vacaville, CA 95688		
Project Name: Green Lake Exotics	Date: April 2023	Aerial Photo & Adjacent Properties
Location: 19658 East Road, Unincorporated Lake County	Scale: NA	
Project No.: 20-44	Drawn By: DLG	SHEET NUMBER 2 of 7
Approved By: BWW	Rev: April 2023	

COMMERCIAL CANNABIS CULTIVATION PERMIT APPLICATION SITE PLAN

Owner
Stallions Company Limited LLC
2570 Buss Drive
Santa Rosa, 95407

GREEN LAKE EXOTICS
19658 EAST ROAD, LOWER LAKE
UNINCORPORATED LAKE COUNTY
APN 012-049-190

Applicant
Green Lake Exotics
19658 East Road
Lower Lake, CA 95457

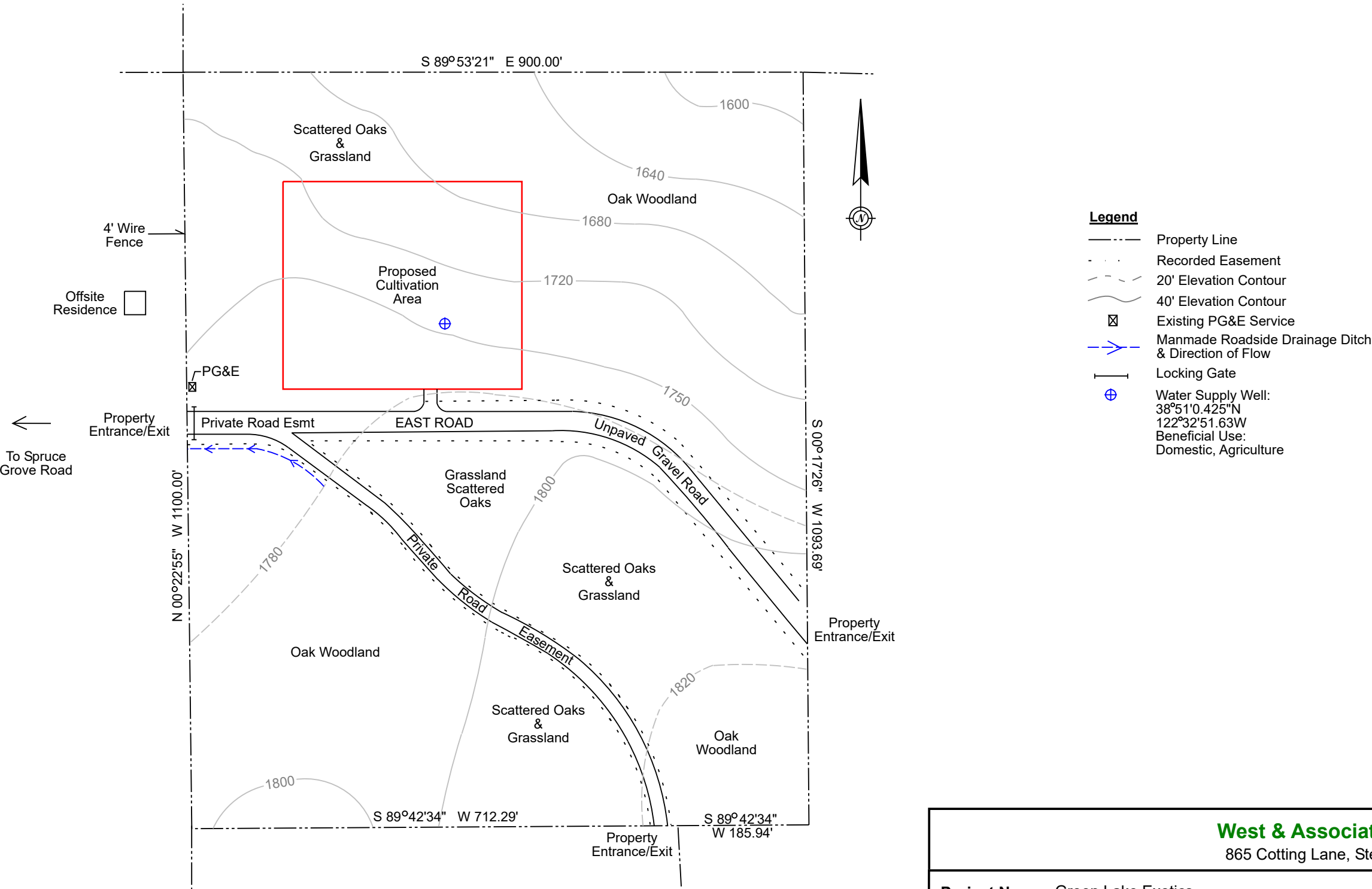

West & Associates Engineers, Inc.
865 Cotting Lane, Ste F, Vacaville, CA 95688

Project Name: Green Lake Exotics	Date: April 2023	Existing Premises Plan
Location: 19658 East Road, Unincorporated Lake County	Scale: 1" = 200'	
Project No.: 20-44	Drawn By: DLG	SHEET NUMBER 3 of 7
Approved By: BWW	Rev: April 2023	

COMMERCIAL CANNABIS CULTIVATION PERMIT APPLICATION SITE PLAN

Owner

Stallions Company Limited LLC
2570 Buss Drive
Santa Rosa, 95407

GREEN LAKE EXOTICS

19658 EAST ROAD, LOWER LAKE
UNINCORPORATED LAKE COUNTY
APN 012-049-190

Applicant

Green Lake Exotics
19658 East Road
Lower Lake, CA 95457

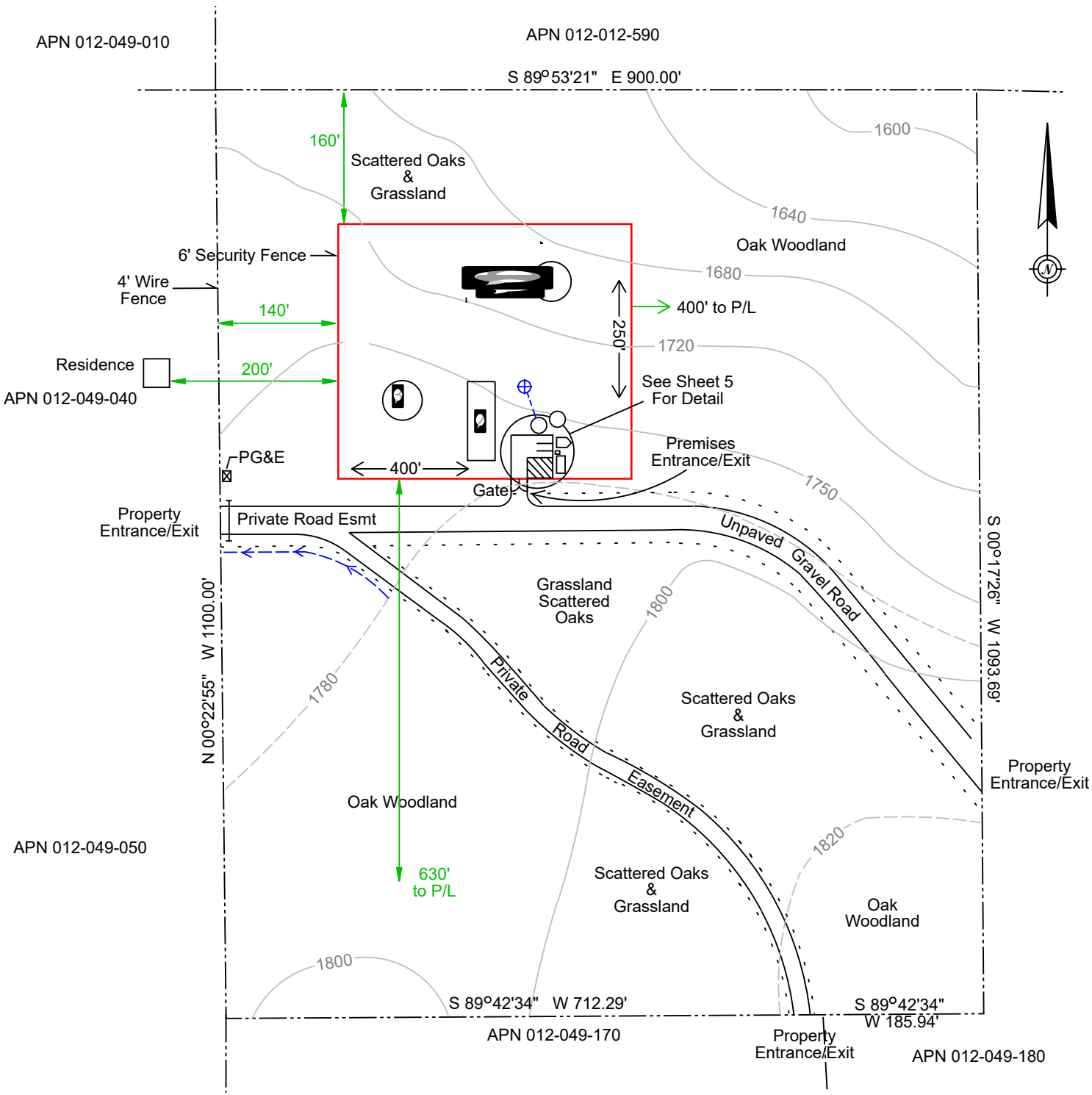

Key to Proposed Premises

- ① Outdoor Grow Area
- ② 3,000 sq ft Processing Building
- ③ Immature Plant Nursery

Legend

- Property Line
- Recorded Easement
- 20' Elevation Contour
- 40' Elevation Contour
- Existing PG&E Service
- Manmade Roadside Drainage Ditch & Direction of Flow
- Setbacks & Distances
- Premises Boundary
- Water Supply Line
- Locking Gate
- Water Supply Well:
38°51'0.425"N
122°32'51.63W
Beneficial Use:
Domestic, Agriculture
- 2,500 gal Water Supply Tank (2)
38°51'0.430"N
122°32'51.31W

West & Associates Engineers, Inc.

865 Cotting Lane, Ste F, Vacaville, CA 95688

Project Name: Green Lake Exotics

Date: April 2023

Location: 19658 East Road, Unincorporated Lake County

Scale: 1" = 200'

Project No.: 20-44

Drawn By: DLG

Approved By: BWV

Rev: 5/20/2023

Proposed
Premises Plan

SHEET NUMBER
4 of 7

COMMERCIAL CANNABIS CULTIVATION PERMIT APPLICATION SITE PLAN

Owner
Stallions Company Limited LLC
2570 Buss Drive
Santa Rosa, 95407

GREEN LAKE EXOTICS
19658 EAST ROAD, LOWER LAKE
UNINCORPORATED LAKE COUNTY
APN 012-049-190

Applicant
Green Lake Exotics
19658 East Road
Lower Lake, CA 95457

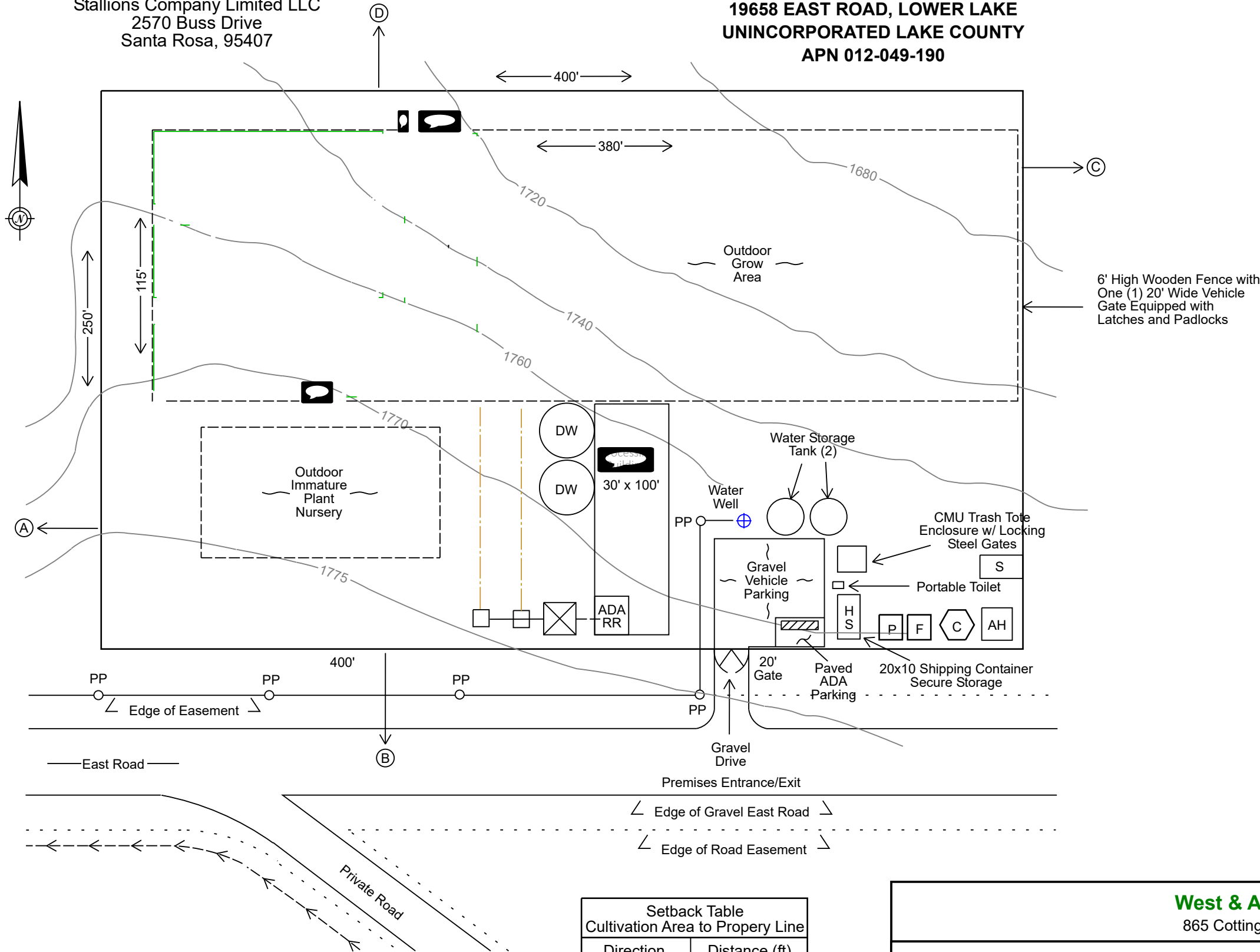

Taxable Area

Cannabis Canopy

Outdoor Cultivation:	39,560 sq ft
Outdoor Plant Nursery:	1,000 sq ft
Total Canopy	40,560 sq ft

Other

Utility Building:	3,000 sq ft
Total Taxable Area	43,560 sq ft

- Topographic Contour
- Recorded Easement
- Manmade Drainage Ditch with Direction of Flow
- Wastewater Leach Lines
- Power Pole
- Cultivation Area Perimeter
- Mature Plant Area Boundary
- Immature Plant Area
- Pesticide Storage - 15' x 10'
- Fertilizer Storage - 15' x 10'
- Compost Area - 65 sq ft
- Secure Administrative Hold Facility - 150 sq ft
- Security Office - 20' x 10'
- ADA Compliant Restroom
- Harvest Storage - 15' x 10'
- 5,000 gal Drought Water Storage Tanks (filled from roof gutter)
- 2,000 gal Septic Tank

Setback Table Cultivation Area to Property Line	
Direction	Distance (ft)
A	140
B	630
C	400
D	160

West & Associates Engineers, Inc.
865 Cotting Lane, Ste F, Vacaville, CA 95688

Project Name: Green Lake Exotics	Date: April 2023	Cultivation Area Detail
Location: 19658 East Road, Unincorporated Lake County	Scale: 1" = 50'	
Project No.: 20-44	Drawn By: DLG	
Approved By: BMW	Rev: 20	

COMMERCIAL CANNABIS CULTIVATION PERMIT APPLICATION SITE PLAN

Owner
Stallions Company Limited LLC
2570 Buss Drive
Santa Rosa, 95407

GREEN LAKE EXOTICS
19658 EAST ROAD, LOWER LAKE
UNINCORPORATED LAKE COUNTY
APN 012-049-190

Applicant
Green Lake Exotics
19658 East Road
Lower Lake, CA 95457

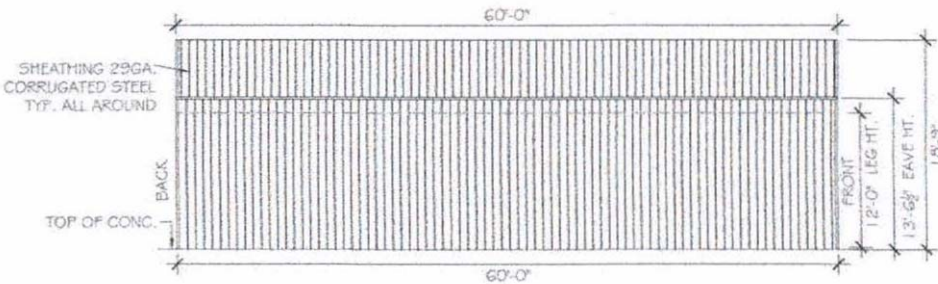

LEFT SIDE WALL ELEVATION
SCALE: 3/32" = 1'

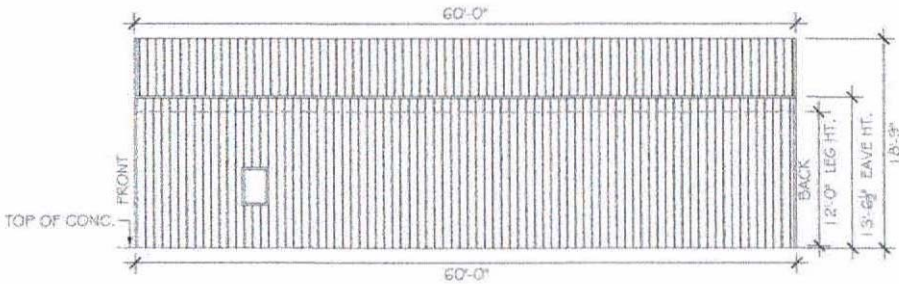

RIGHT SIDE WALL ELEVATION
SCALE: 3/32" = 1'

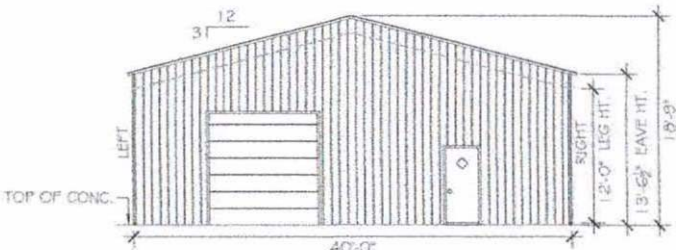

FRONT END WALL ELEVATION
SCALE: 3/32" = 1'

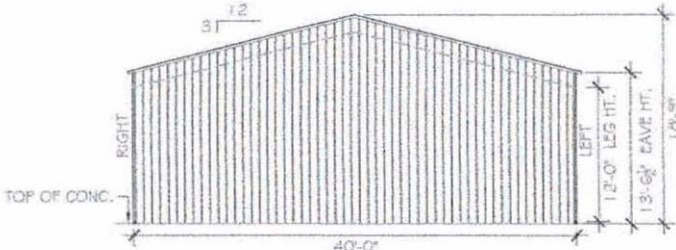

BACK END WALL ELEVATION
SCALE: 3/32" = 1'

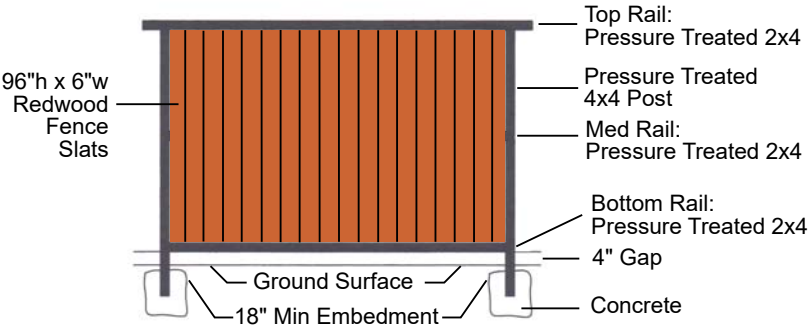

SOLID SCREENING WALL
NOT TO SCALE

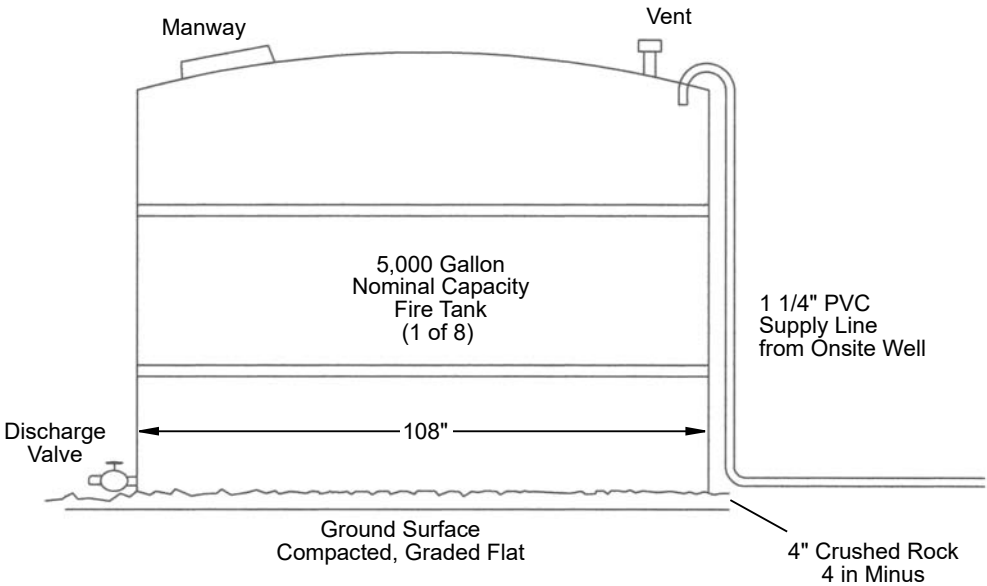

WATER STORAGE TANK DETAIL
NOT TO SCALE

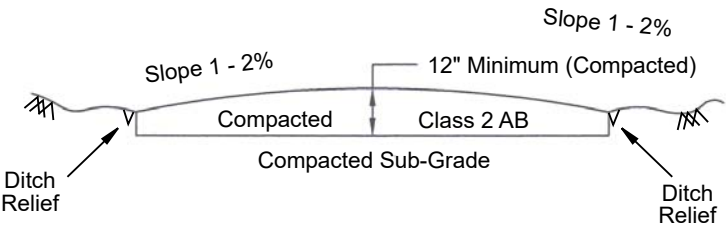

PARKING AND ROAD CROSS SECTION
NOT TO SCALE

TUFF SHED - SUNDANCE SERIES SR-600

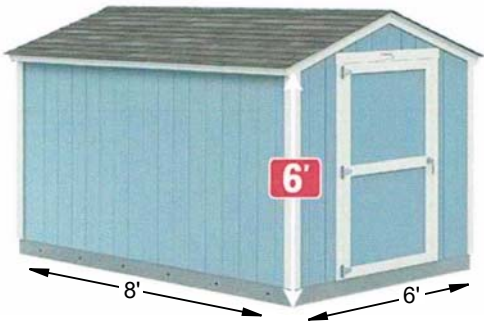

<div>West & Associates Engineers, Inc.</div> <div>865 Cotting Lane, Ste F, Vacaville, CA 95688</div>		
<div>Project Name: Green Lake Exotics</div>	<div>Date: April 2023</div>	<div>Cultivation Area Detail</div>
<div>Location: 19658 East Road, Unincorporated Lake County</div>	<div>Scale: As Noted</div>	
<div>Project No.: 20-44</div>	<div>Drawn By: DLG</div>	<div>SHEET NUMBER</div> <div>6 of 7</div>
<div>Approved By: BWW</div>	<div>Rev: <div>520</div></div>	

COMMERCIAL CANNABIS CULTIVATION PERMIT APPLICATION SITE PLAN

Owner
Stallions Company Limited LLC
2570 Buss Drive
Santa Rosa, CA 95407

GREEN LAKE EXOTICS
19658 EAST ROAD, LOWER LAKE
UNINCORPORATED LAKE COUNTY
APN 012-049-190

Applicant
Green Lake Exotics
19658 East Road
Lower Lake, CA 95457

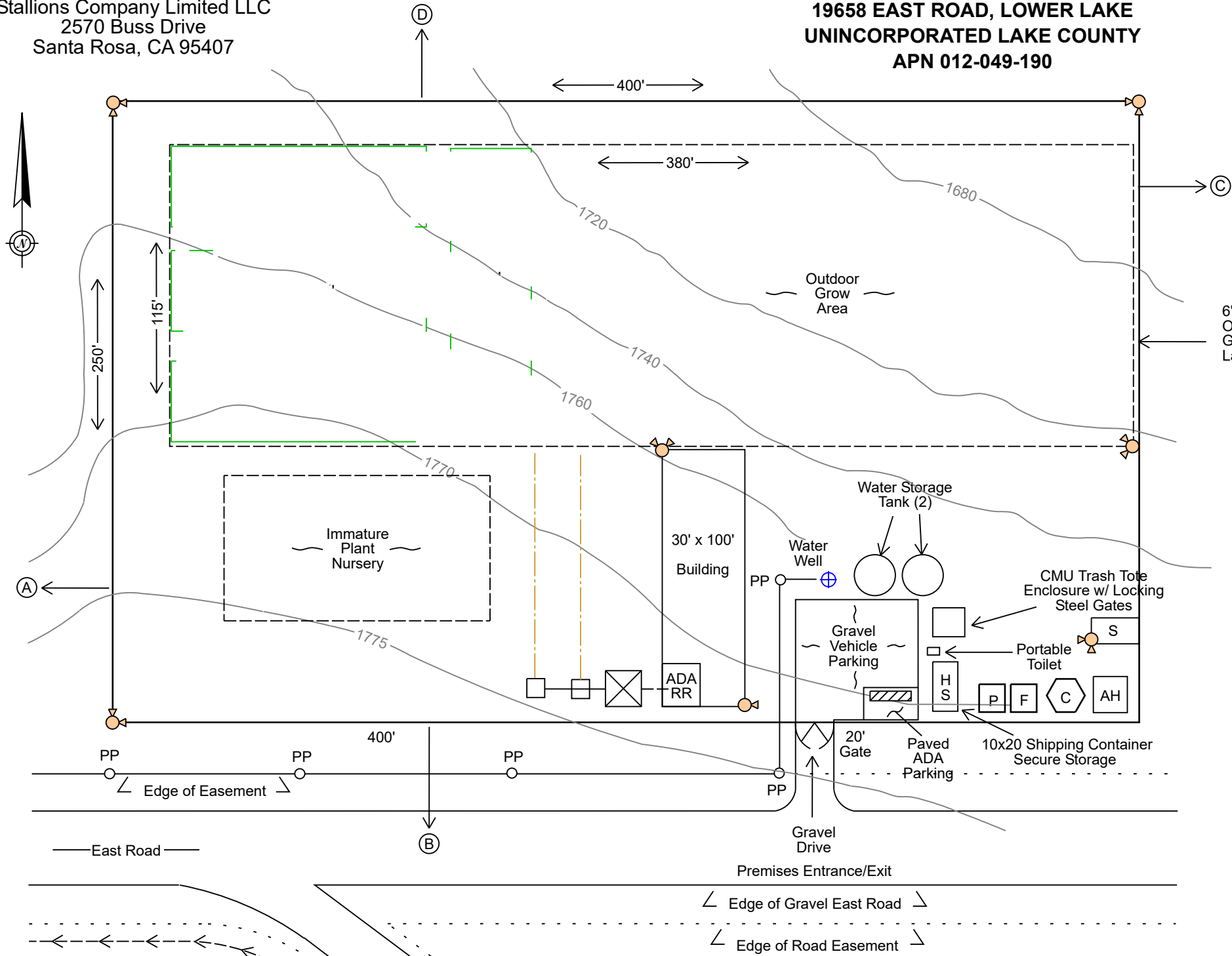

Single or double downward oriented motion activated security lights with low light sensitive recording video camera.

Notes:
Archived video recordings stored in the onsite Security Office.
Video capacities to be in coformance with Lake County Cannabis Ordinance Section 6, Sub-sections (i) to (xvii).

Legend

- Topographic Contour
- Recorded Easement
- Manmade Drainage Ditch with Direction of Flow
- Wastewater Leach Lines
- Power Pole
- Cultivation Area Perimeter
- Mature Plant Area Boundary
- Immature Plant Area
- Pesticide Storage - 15' x 10'
- Fertilizer Storage - 15' x 10'
- Compost Area - 65 sq ft
- Secure Adminstrative Hold Facility - 150 sq ft
- Security Office - 20' x 10'
- ADA Compliant Restroom
- Harvest Storage - 15' x 10'
- 2,000 gal Septic Tank

Setback Table Cultivation Area to Property Line	
Direction	Distance (ft)
A	140
B	630
C	400
D	160

CONFIDENTIAL
This "Security & Lighting Plan" describes measures proposed to protect cannabis from theft and vandalism.
Do Not Duplicate

West & Associates Engineers, Inc.
865 Cotting Lane, Ste F, Vacaville, CA 95688

Project Name: Green Lake Exotics

Date: April 2023

Location: 19658 East Road, Unincorporated Lake County

Scale: 1" = 50'

Project No.: 20-44

Drawn By: DLG

Approved By: BWV

Rev: Jan 2024

Security & Lighting Plan

SHEET NUMBER
7 of 7