

PORTION OF CALLAYOMI RANCHO
 (WARDLAW SUBDIVISION)
 (JEFFERSON COURT SUBDIVISION)

T.R.A. 24-500
 62-027

Middletown

JEFFERSON COURT
 SUBDIVISION

Jolly Cone

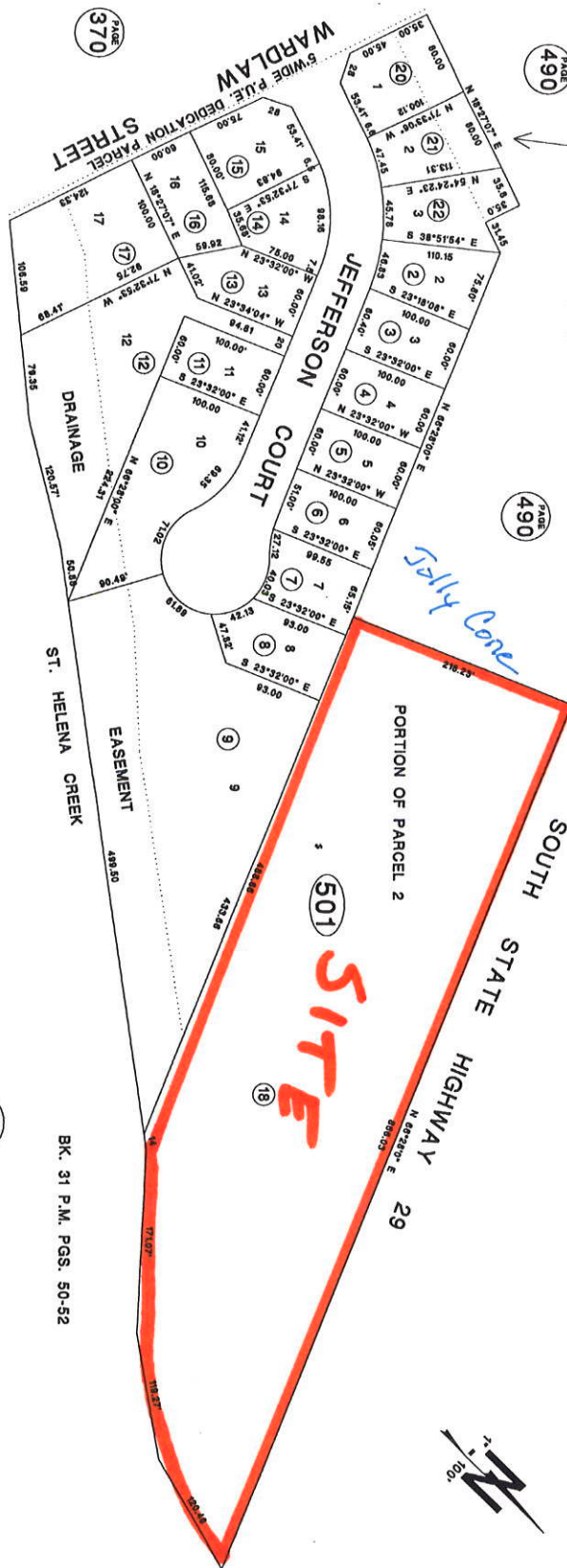

WARDLAW SUBDIVISION
 (PORTION OF PARCEL 2)

ASSESSOR'S CADASTRAL MAP
 LAKE COUNTY, CALIFORNIA

DATE OF PREPARATION	11/15/00
DATE OF REVISION	11/15/00
ASSESSOR'S NAME	LAKE COUNTY ASSESSOR
ASSISTANT ASSESSOR'S NAME	
DATE OF FIELD SURVEY	
DATE OF PHOTO SURVEY	
DATE OF AERIAL PHOTO SURVEY	
DATE OF GROUND SURVEY	
DATE OF PHOTO SURVEY	
DATE OF AERIAL PHOTO SURVEY	
DATE OF GROUND SURVEY	

1. THIS MAP WAS PREPARED FOR THE PURPOSE OF ASSESSMENT PURPOSES ONLY. 2. THE ACCURACY OF THE DATA SHOWN HEREON IS GUARANTEED TO BE WITHIN THE TOLERANCES SET FORTH IN SECTION 50.01 OF THE CALIFORNIA GOVERNMENT CODE. 3. ASSESSOR'S PARCELS MAY NOT BE IDENTICAL TO THE PARCELS SHOWN ON THE LOCAL LOT-PLIT OR BULKING SITE ORDINANCES.



BOOK 14 PAGE 370

BOOK 14 PAGE 490

BOOK 14 PAGE 490

BOOK 14 PAGE 490

BOOK 14 PAGE 490

BOOK 14 PAGE 003

BK. 31 P.M. PGS. 50-52