

Revisions:

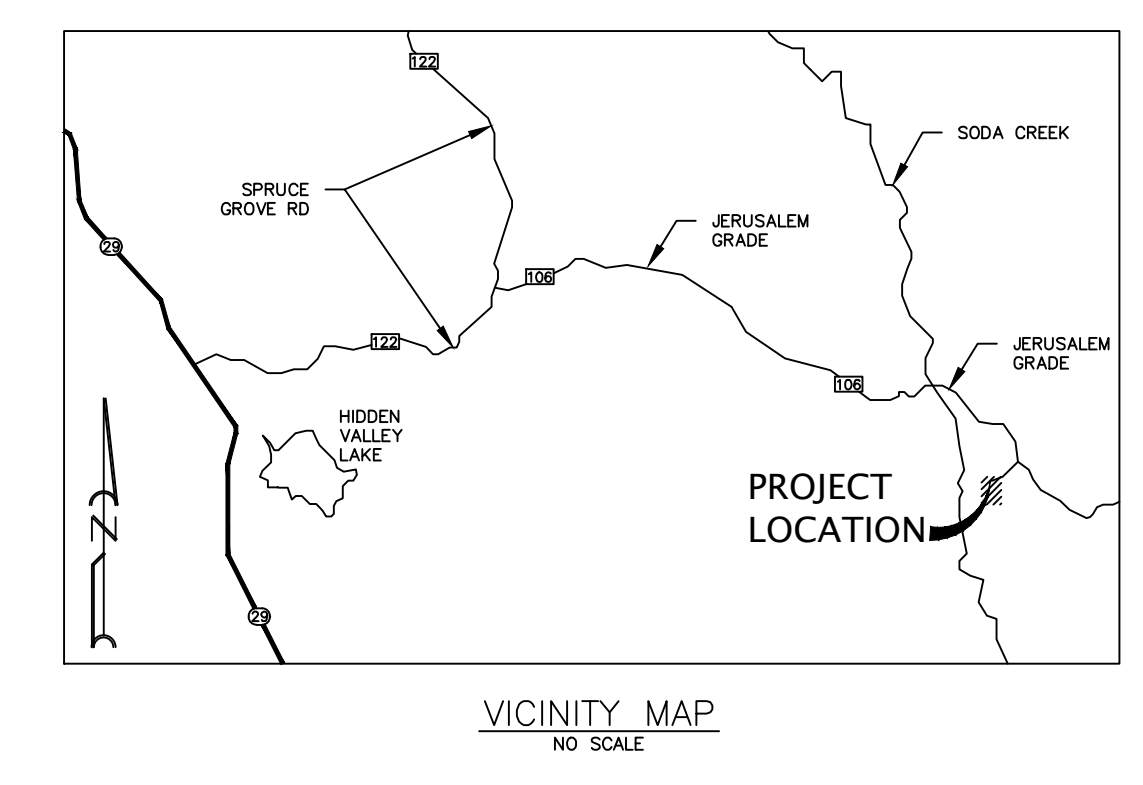

EAST SIDE FARMS
 23131 JERUSALEM GRADE
 MIDDLETOWN, CA 95461 - LAKE COUNTY
 APNS:013-015-36, 38, 39, 40, 43 & 57

REALM ENGINEERING
 CIVIL ENGINEERING, SURVEYING & PLANNING
 1767 MARKET STREET SUITE C
 REDDING, CA. 96001
 530-526-7493

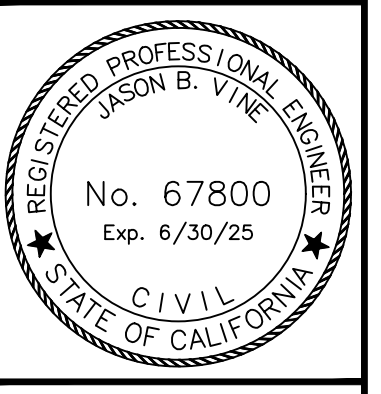
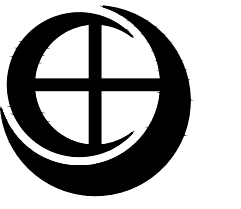

EXISTING CONDITIONS SITE PLAN

EASTSIDE FARMS
 23131 JERUSALEM GRADE
 MIDDLETOWN, CA 95461
 LAKE COUNTY APNS:013-015-36, 013-015-38, 013-015-39 & 013-015-43

PLOTTED BY:
DATE PLOTTED:
SCALE OF DRAWING:
JOB NUMBER:
CADD FILE:
SHEET:

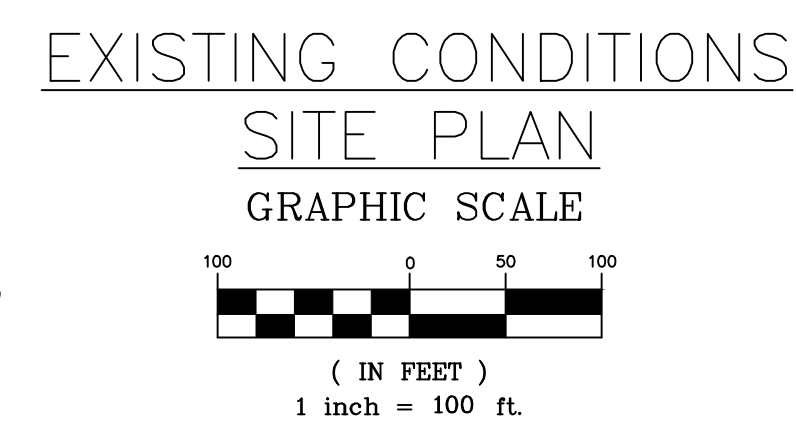
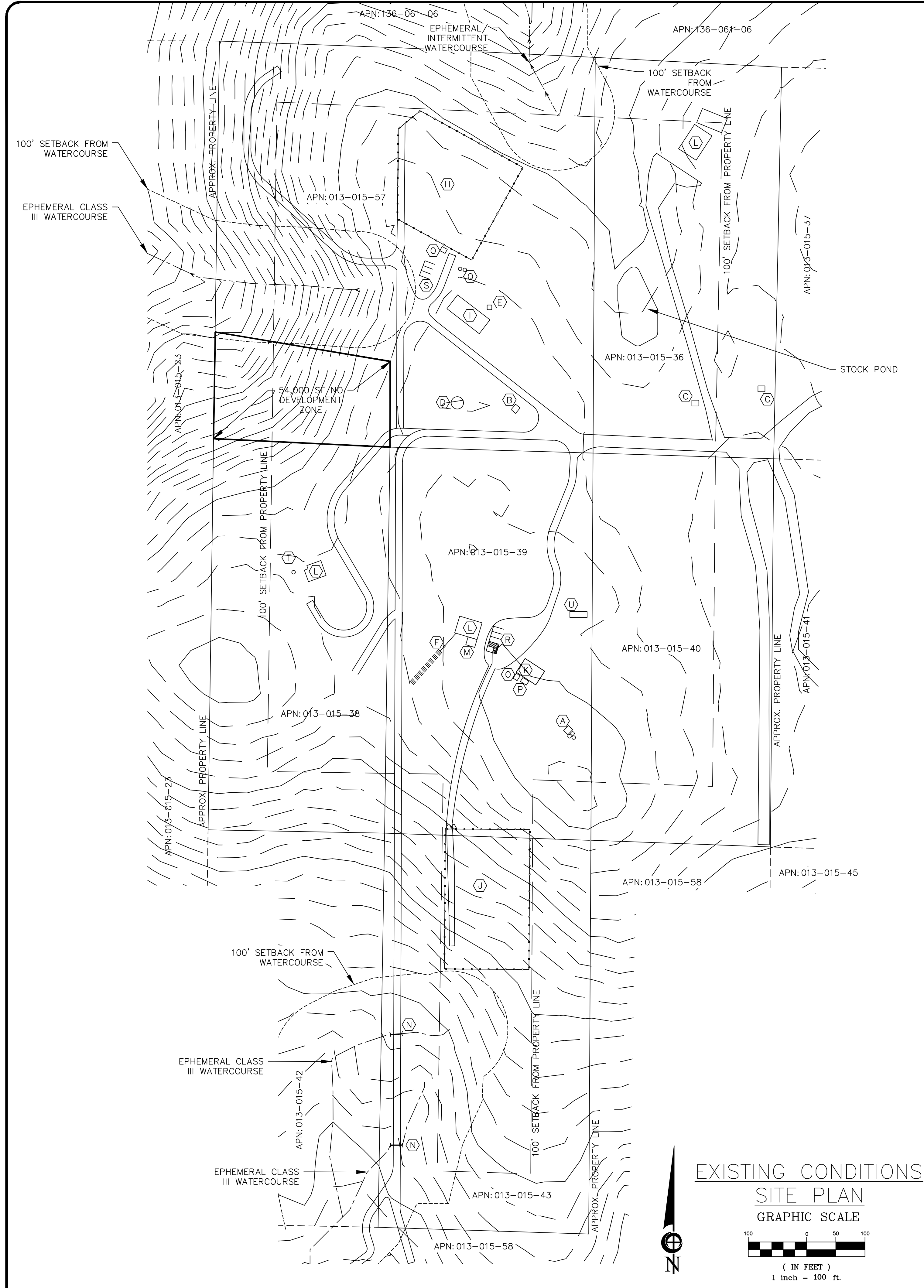

LEGEND:

- 1530 CONTOUR ELEVATION
- FENCE
- ASPHALT
- GRAVEL
- EARTH
- (E) POWER POLE
- APN ASSESSOR'S PARCEL NUMBER
- APPROX APPROXIMATELY
- DWY DRIVEWAY
- (E) EXISTING
- (P) PROPOSED
- RD ROAD
- SF SQUARE FEET

NOTES:

1. CONTOUR INTERVAL IS 5'
- (A) (E) GROUNDWATER WELL & THREE 2,500 GAL WATER STORAGE TANKS:
 LAT: 38.809398°
 LONG: -122.488449°
 - (B) (E) GROUNDWATER WELL & 10'x12' WELL HOUSE
 LAT: 38.810926°
 LONG: -122.488773°
 - (C) (E) GROUNDWATER WELL & 10'x12' WELL HOUSE
 LAT: 38.81094°
 LONG: -122.48775°
 - (D) (E) 30,000 GAL. METAL FIRE WATER STORAGE TANK
 - (E) (E) 8'x8' PESTICIDES AND AGRICULTURAL CHEMICALS STORAGE AREA
 - (F) (E) SEPTIC AREA
 - (G) (E) 10'x12' SHED
 - (H) (E) 34,346 SF OUTDOOR CULTIVATION AREA
 - (J) (E) 30'x70' METAL AGRICULTURE STORAGE BUILDING
 - (J) (E) 34,800 SF OUTDOOR CULTIVATION AREA
 - (K) (E) 28'x40' CANNABIS DRYING & STORAGE FACILITY
 - (L) (E) RESIDENCE
 - (M) (E) 14'x16' WOODEN SHED
 - (N) (E) 12" CMP CULVERT
 - (O) (E) DESIGNATED REFUSE AREAS
 - (P) (E) COMPOST AREA
 - (Q) (E) TWO 2,500 GAL WATER STORAGE TANKS
 - (R) (E) EMPLOYEE PARKING / A.D.A.
 - (S) (E) EMPLOYEE PARKING
 - (T) (E) GROUNDWATER WELL & 10'x12' WELL HOUSE
 LAT: 38.81013°
 LONG: -122.49016°
 - (U) (E) GROUND-MOUNTED SOLAR ARRAY

REALM ENGINEERING
 CIVIL ENGINEERING, SURVEYING & PLANNING
 1767 MARKET STREET SUITE C
 REDDING, CA. 96001
 530-526-7493



PROPOSED CONDITIONS SITE PLAN

EASTSIDE FARMS
 23131 JERUSALEM GRADE
 MIDDLETOWN, CA 95619
 LAKE COUNTY APNS:013-015-34, 013-015-35, 013-015-39 & 013-015-43

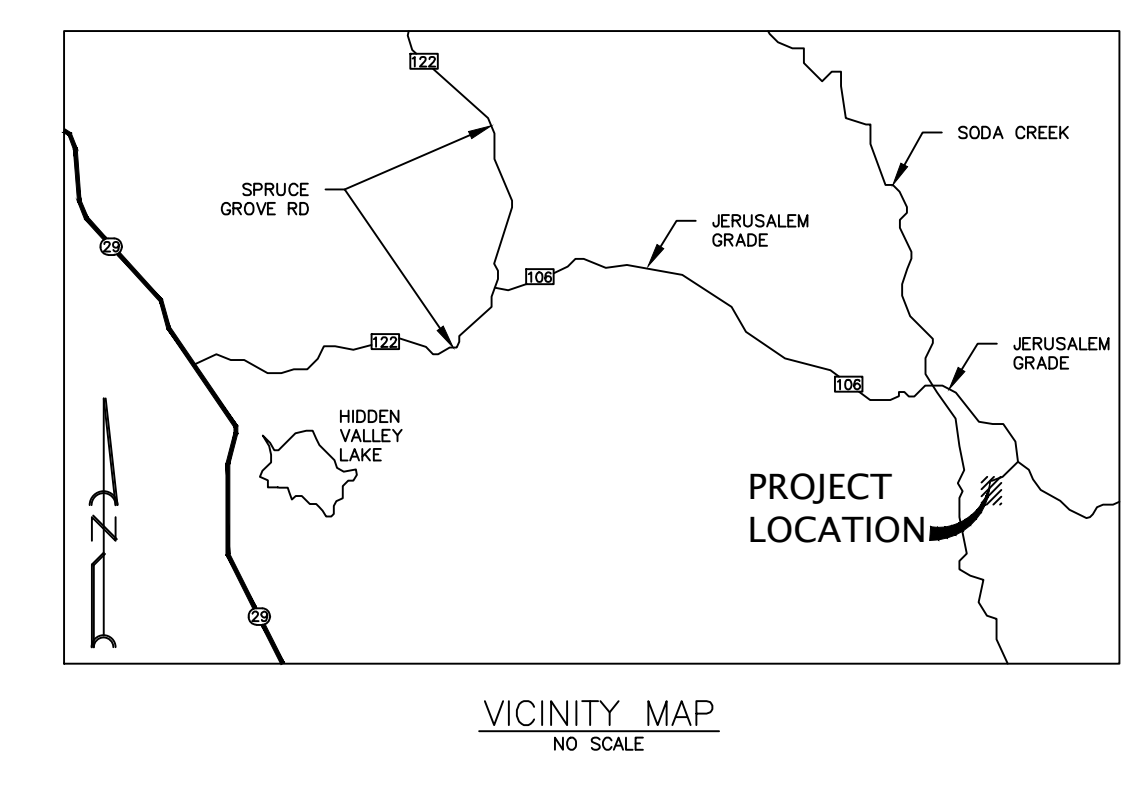

EAST SIDE FARMS
 23131 JERUSALEM GRADE
 MIDDLETOWN, CA 95461 – LAKE COUNTY
 APNS:013-015-36, 38, 39, 40, 43 & 57

- LEGEND:**
- 1530— CONTOUR ELEVATION
 - FENCE
 - ▨ ASPHALT
 - ▩ GRAVEL
 - EARTH
 - (E) POWER POLE
 - APN ASSESSOR'S PARCEL NUMBER
 - APPROX APPROXIMATELY
 - DWY DRIVEWAY
 - (E) EXISTING
 - (P) PROPOSED
 - RD ROAD
 - SF SQUARE FEET

NOTES:
 1. CONTOUR INTERVAL IS 5'

- (A) (E) GROUNDWATER WELL & THREE 2,500 GAL WATER STORAGE TANKS:
 LAT: 38.809398'
 LONG: -122.488449'
- (B) (E) GROUNDWATER WELL & 10'x12' WELL HOUSE
 LAT: 38.810926'
 LONG: -122.488773'
- (C) (E) GROUNDWATER WELL & 10'x12' WELL HOUSE
 LAT: 38.81094'
 LONG: -122.48775'
- (D) (E) 30,000 GAL. METAL FIRE WATER STORAGE TANK
- (E) (E) 8'x8' PESTICIDES AND AGRICULTURAL CHEMICALS STORAGE AREA
- (F) (E) SEPTIC AREA
- (G) (E) 10'x12' SHED
- (H) (E) 34,346 SF OUTDOOR CULTIVATION AREA
- (I) (E) 30'x70' (2,100 SF) METAL AGRICULTURE STORAGE BUILDING /
 (P) 30'x70' (2,100 SF) DRYING BUILDING
- (J) (E) 34,800 SF OUTDOOR CULTIVATION AREA
- (K) (E) 28'x40' CANNABIS STORAGE BUILDING
- (L) (E) RESIDENCE
- (M) (E) 14'x16' WOODEN SHED
- (N) (E) 12" CMP CULVERT
- (O) (E) DESIGNATED REFUSE AREAS
- (P) (E) COMPOST AREA
- (Q) (P) 30'x70' GREENHOUSE / IMMATURE PLANT AREA
- (R) (P) EMPLOYEE PARKING / A.D.A.
- (S) (E) EMPLOYEE PARKING
- (T) (P) 200' X 250' (50,000 SF) OUTDOOR CULTIVATION AREA
- (U) (E) GROUNDWATER WELL & 10'x12' WELL HOUSE
 LAT: 38.81013'
 LONG: -122.49016'
- (V) (E) TWO 2,500 GAL WATER STORAGE TANKS
- (W) (P) 30'x100' (3,000 SF) PROCESSING BUILDING
- (X) (E) GROUND-MOUNTED SOLAR ARRAY

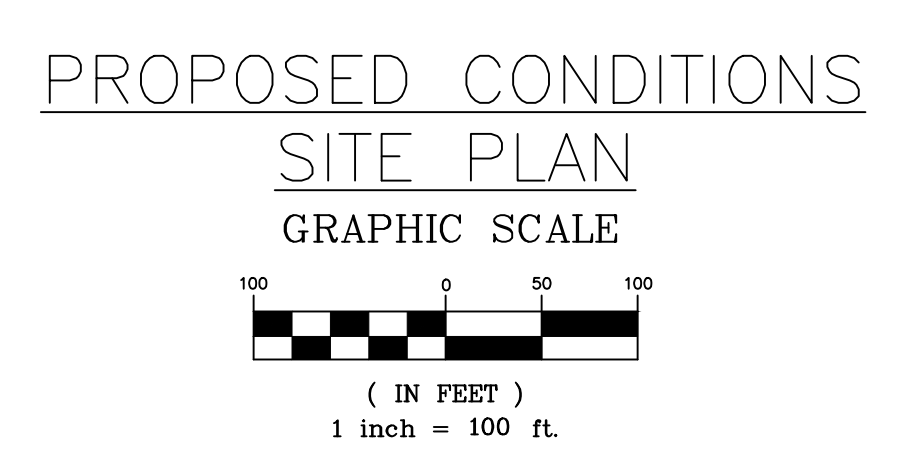
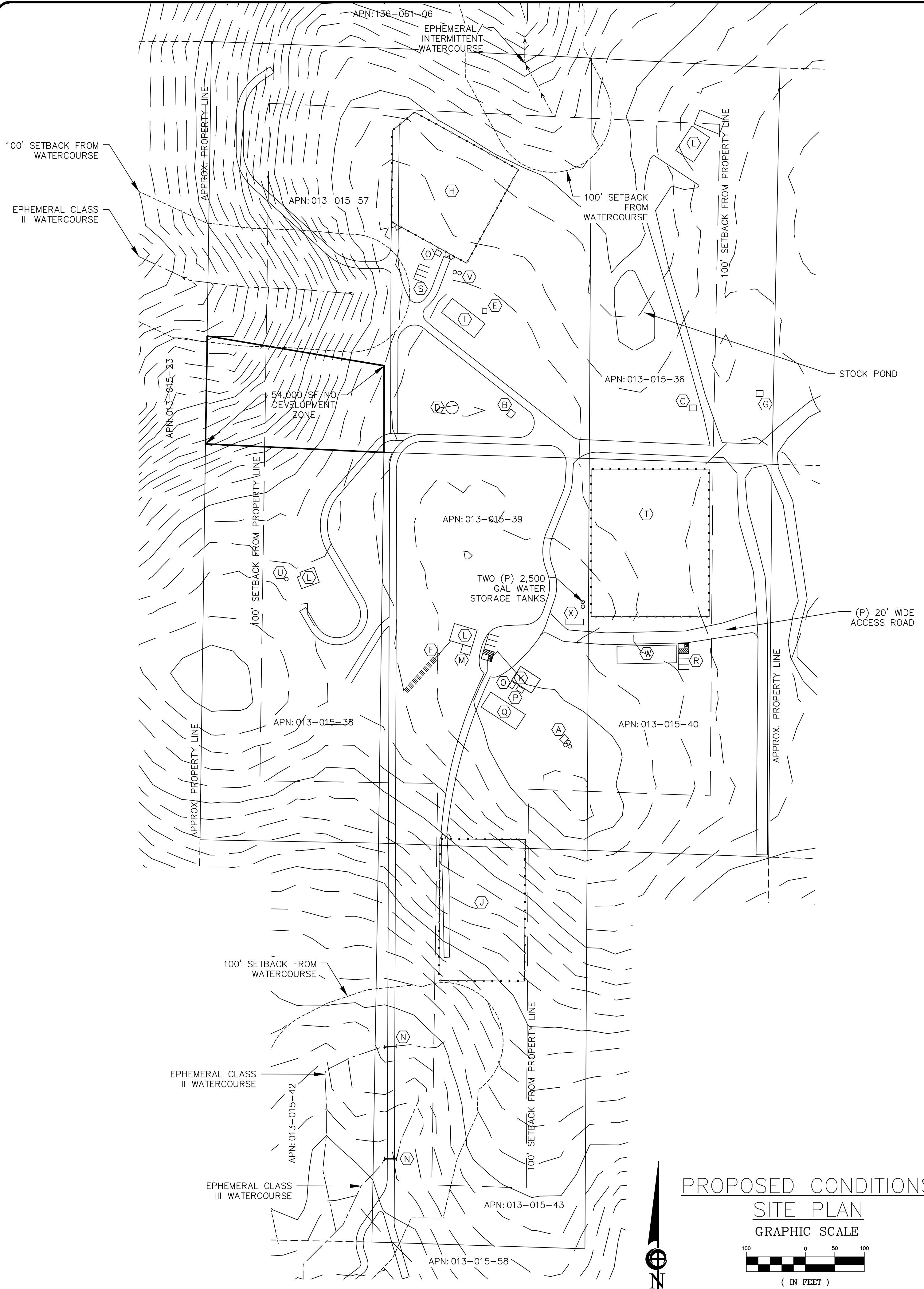

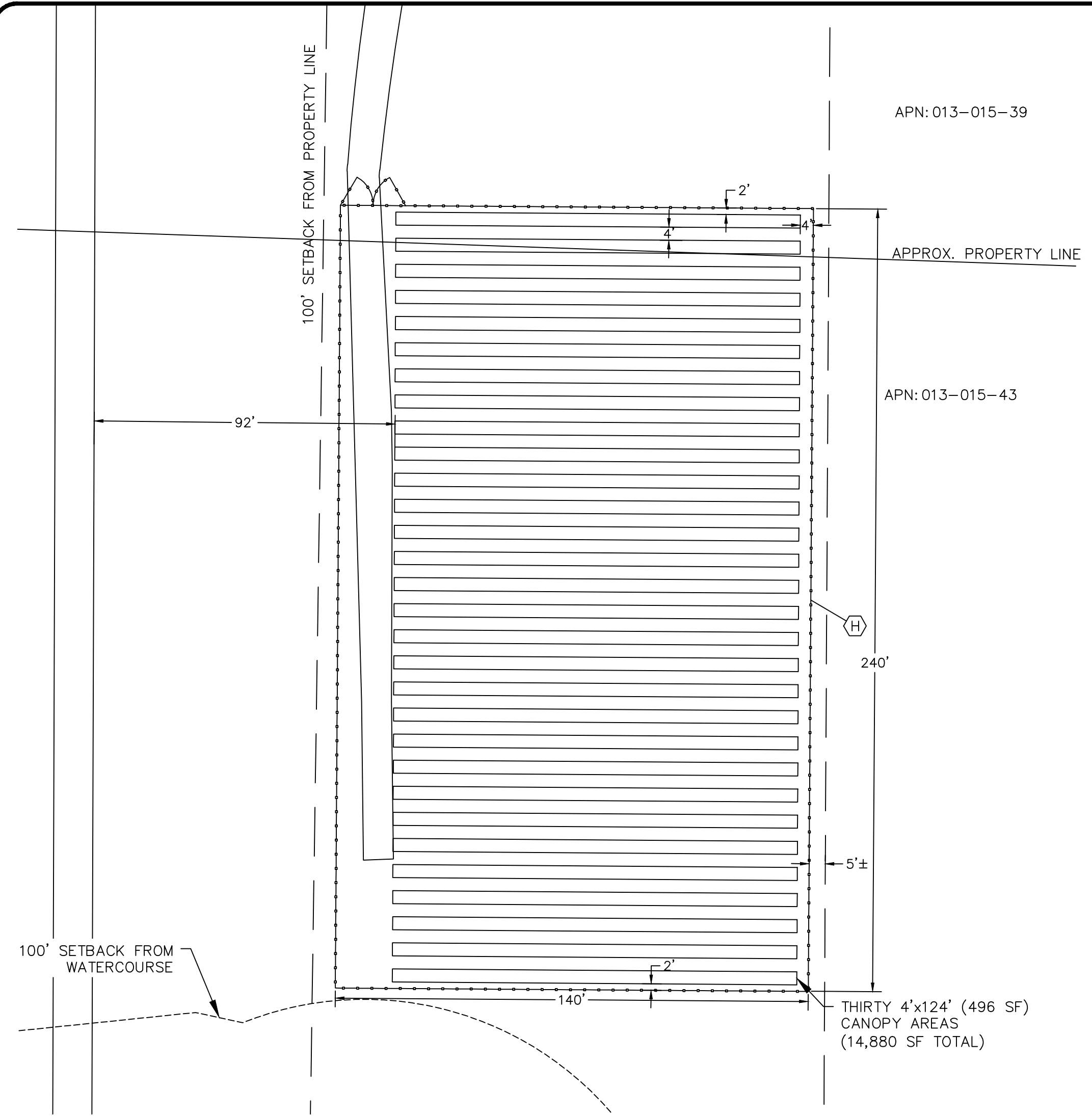

CULTIVATION SITE PLAN
WITH CANOPY- EXISTING

GRAPHIC SCALE
(IN FEET)
1 inch = 30 ft.

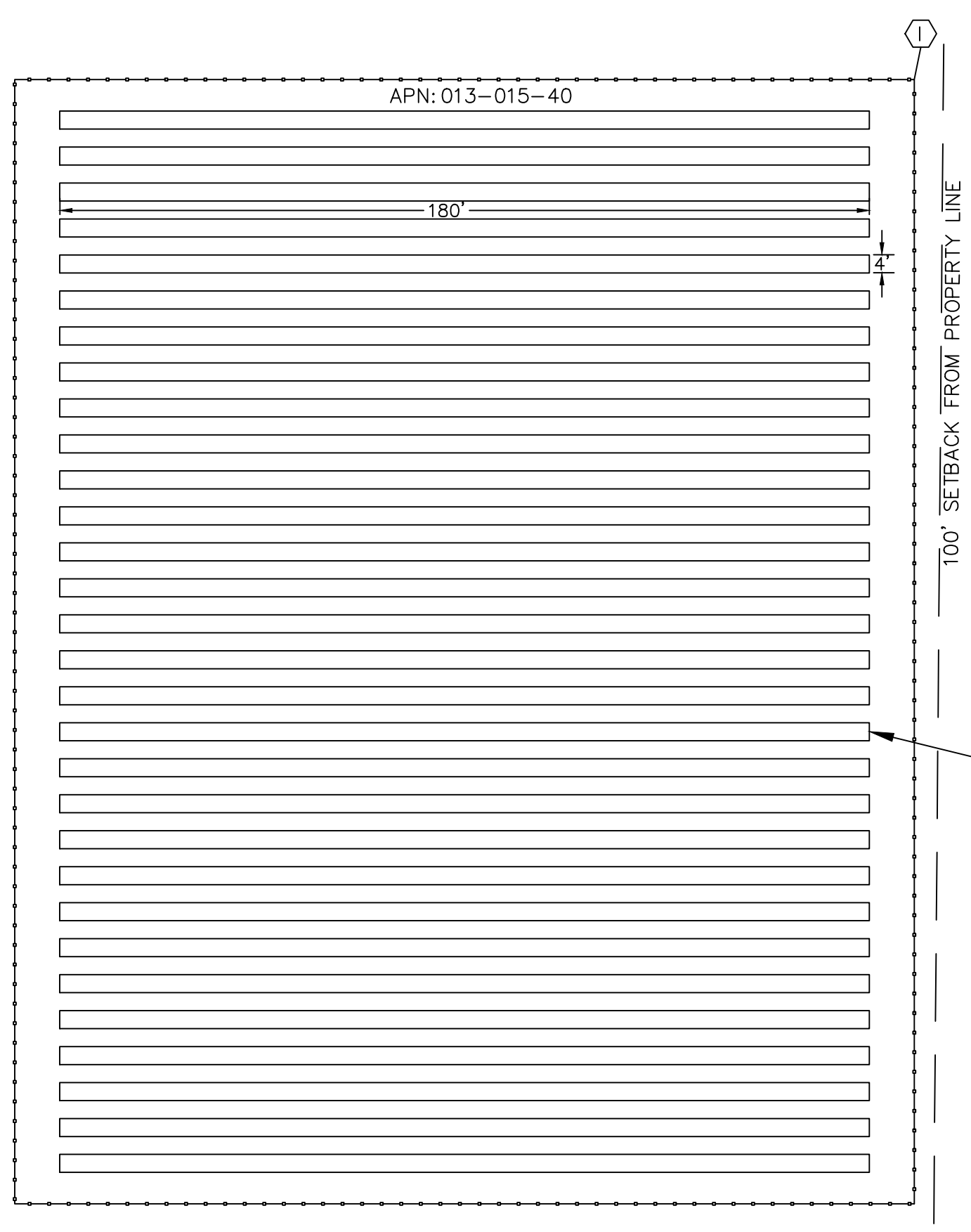

CULTIVATION SITE PLAN
WITH CANOPY- PROPOSED

GRAPHIC SCALE
(IN FEET)
1 inch = 30 ft.

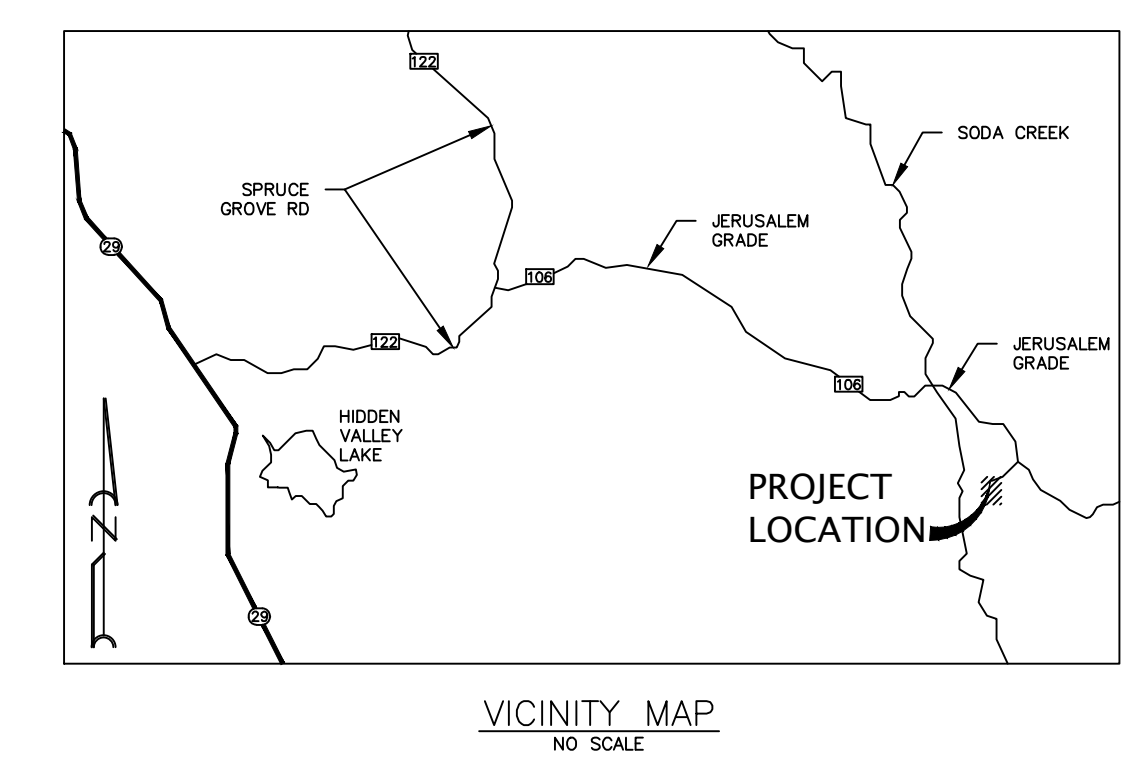
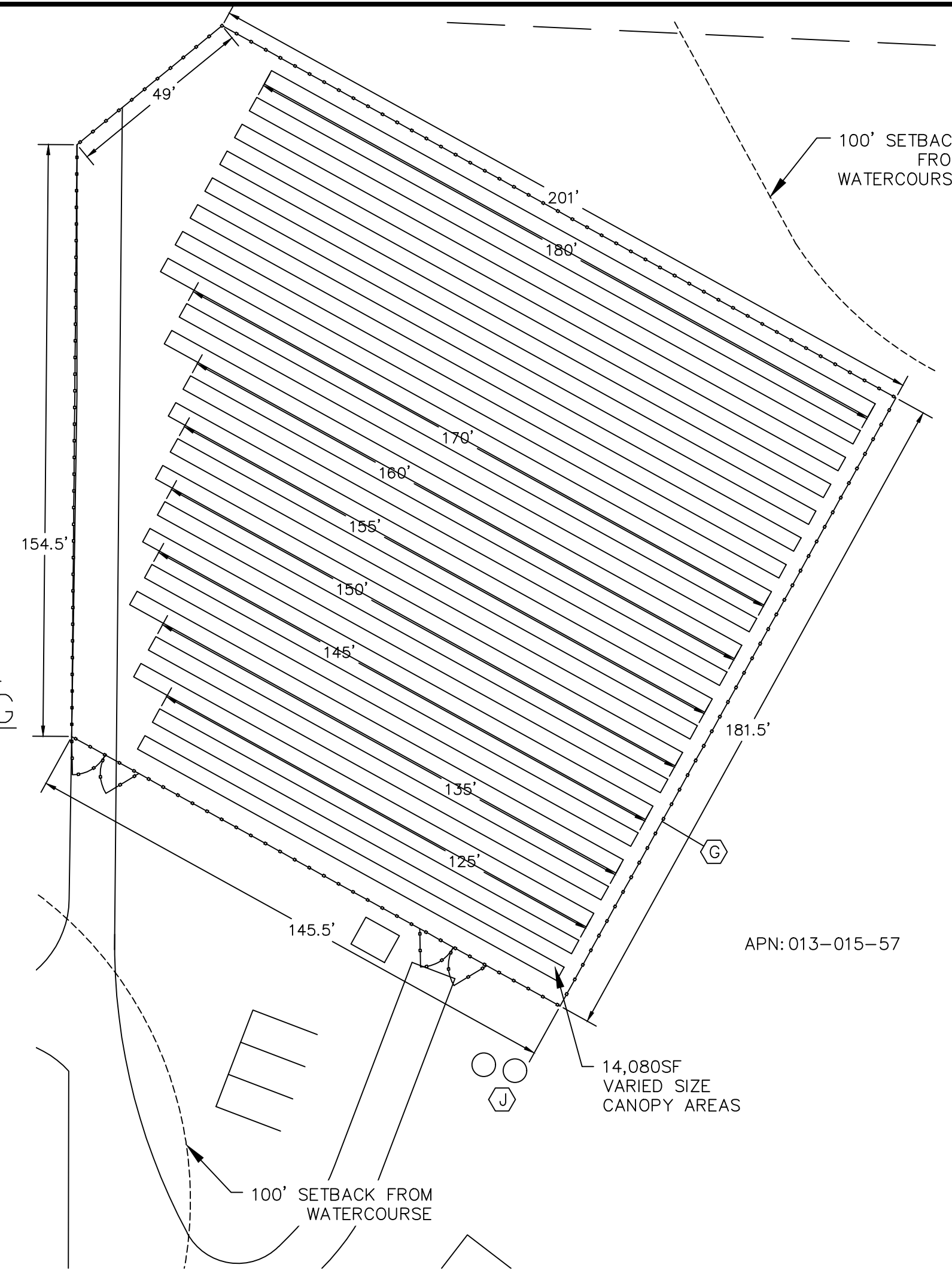

EAST SIDE FARMS
23131 JERUSALEM GRADE
MIDDLETOWN, CA 95461 - LAKE COUNTY
APNS:013-015-36, 38, 39, 40, 43 & 57

- LEGEND:**
- 1530 CONTOUR ELEVATION
 - FENCE
 - ASPHALT
 - GRAVEL
 - EARTH
 - (E) POWER POLE
 - APN ASSESSOR'S PARCEL NUMBER
 - APPROX APPROXIMATELY
 - DWY DRIVEWAY
 - (E) EXISTING
 - (P) PROPOSED
 - RD ROAD
 - SF SQUARE FEET

NOTES:
1. CONTOUR INTERVAL IS 5'

- (A) (E) GROUNDWATER WELL & THREE 2,500 GAL WATER STORAGE TANKS:
LAT: 38.809398°
LONG: -122.488449°
- (B) (E) GROUNDWATER WELL & 10'x12' WELL HOUSE
LAT: 38.810926°
LONG: -122.488773°
- (C) (E) 30,000 GAL. METAL FIRE WATER STORAGE TANK
- (D) (E) 8'x8' PESTICIDES AND AGRICULTURAL CHEMICALS STORAGE AREA
- (E) (E) 30'x70' (2,100 SF) METAL AGRICULTURE STORAGE BUILDING /
(P) 30'x70' (2,100 SF) DRYING BUILDING
- (F) (E) SEPTIC AREA
- (G) (E) 34,346 SF OUTDOOR CULTIVATION AREA
- (H) (E) 34,800 SF OUTDOOR CULTIVATION AREA
- (I) (E) 200' X 250' (50,000 SF) OUTDOOR CULTIVATION AREA
- (J) (E) TWO 2,500 GAL WATER STORAGE TANKS

Revisions:

REALM ENGINEERING
CIVIL ENGINEERING, SURVEYING & PLANNING
1767 MARKET STREET SUITE C
REDDING, CA. 96001
530-526-7493

CULTIVATION SITE PLAN WITH CANOPY

EASTSIDE FARMS
23131 JERUSALEM GRADE
MIDDLETOWN, CA 95461
LAKE COUNTY APNS013-015-34, 013-015-35, 013-015-36, 013-015-38 & 013-015-43

PLOTTED BY:
DATE PLOTTED:
SCALE OF DRAWING:
JOB NUMBER:
CADD FILE:
SHEET:

3

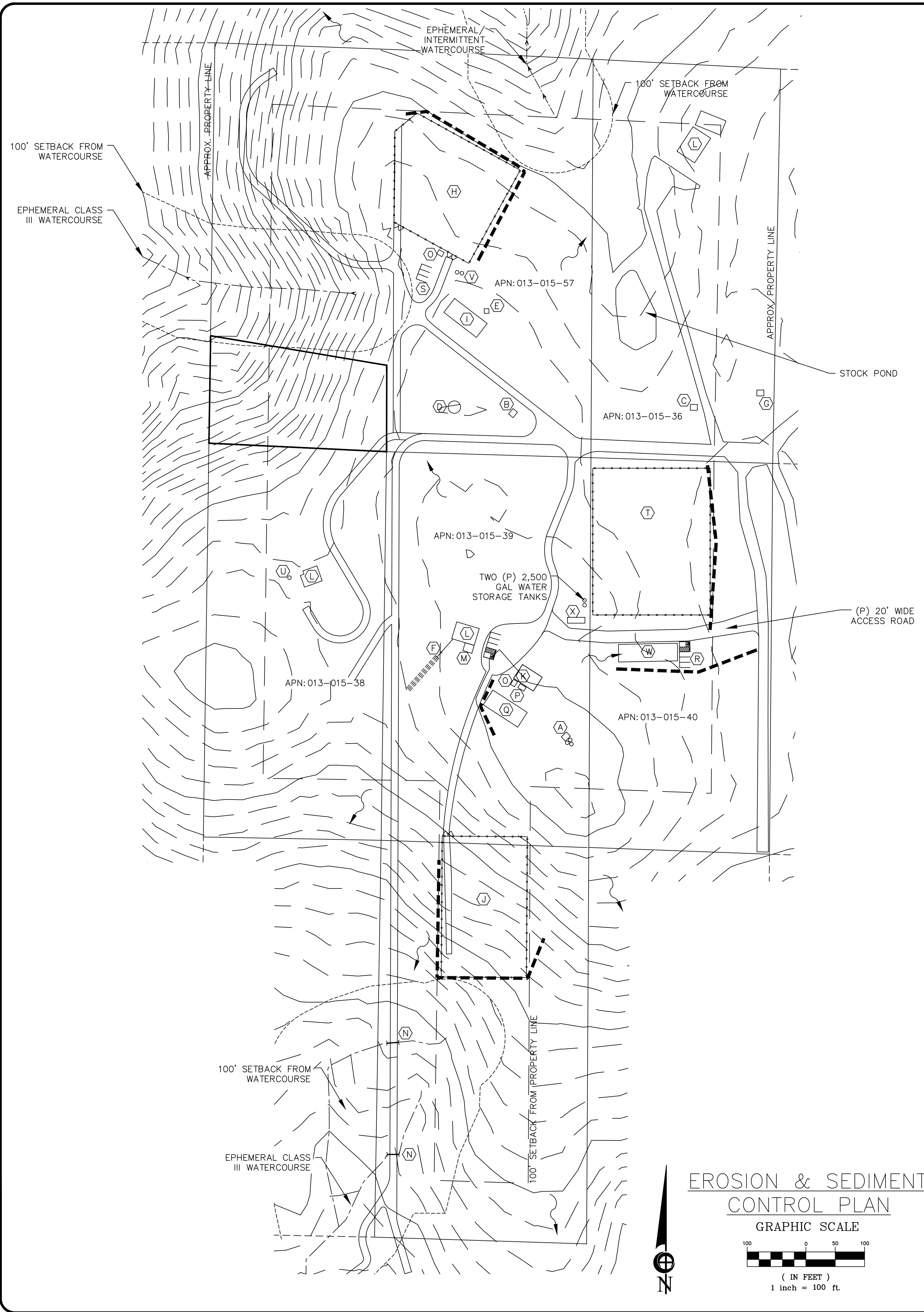

- (A) (E) GROUNDWATER WELL & THREE 2,500 GAL WATER STORAGE TANKS:
LAT: 38.809398°
LONG: -122.488449°
- (B) (E) GROUNDWATER WELL & 10'x12' WELL HOUSE
LAT: 38.810926°
LONG: -122.488773°
- (C) (E) GROUNDWATER WELL & 10'x12' WELL HOUSE
LAT: 38.81094°
LONG: -122.48775°
- (D) (E) 30,000 GAL. METAL FIRE WATER STORAGE TANK
- (E) (E) 8'x8' PESTICIDES AND AGRICULTURAL CHEMICALS STORAGE AREA
- (F) (E) SEPTIC AREA
- (G) (E) 10'x12' SHED
- (H) (E) 34,346 SF OUTDOOR CULTIVATION AREA
- (I) (E) 30'x70' (2,100 SF) METAL AGRICULTURE STORAGE BUILDING /
(P) 30'x70' (2,100 SF) DRYING BUILDING
- (J) (E) 34,800 SF OUTDOOR CULTIVATION AREA
- (K) (E) 28'x40' CANNABIS STORAGE BUILDING
- (L) (E) RESIDENCE
- (M) (E) 14'x16' WOODEN SHED
- (N) (E) 12" CMP CULVERT
- (O) (E) DESIGNATED REFUSE AREAS
- (P) (E) COMPOST AREA
- (Q) (P) 30'x70' GREENHOUSE / IMMATURE PLANT AREA
- (R) (P) EMPLOYEE PARKING / A.D.A.
- (S) (E) EMPLOYEE PARKING
- (T) (P) 200' X 250' (50,000 SF) OUTDOOR CULTIVATION AREA
- (U) (E) GROUNDWATER WELL & 10'x12' WELL HOUSE
LAT: 38.81013°
LONG: -122.49016°
- (V) (E) TWO 2,500 GAL WATER STORAGE TANKS
- (W) (P) 30'x100' (3,000 SF) PROCESSING BUILDING
- (X) (E) GROUND-MOUNTED SOLAR ARRAY

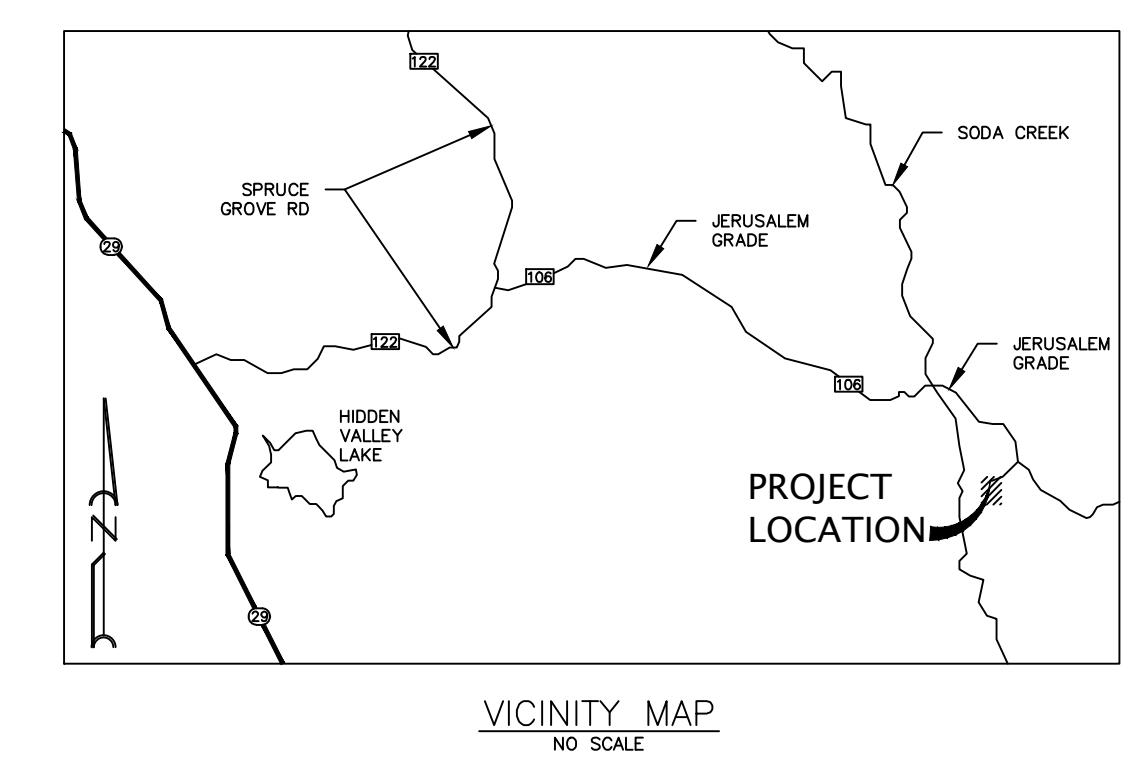

EAST SIDE FARMS
23131 JERUSALEM GRADE
MIDDLETOWN, CA 95461 - LAKE COUNTY
APNS:013-015-36, 38, 39, 40, 43 & 57

- LEGEND:**
- 1530— CONTOUR ELEVATION
 - FENCE
 - ASPHALT
 - GRAVEL
 - EARTH
 - (E) POWER POLE
 - APN ASSESSOR'S PARCEL NUMBER
 - APPROX APPROXIMATELY
 - DWY DRIVEWAY
 - (E) EXISTING
 - (P) PROPOSED
 - RD ROAD
 - SF SQUARE FEET

NOTES:
 1. CONTOUR INTERVAL IS 5'

STRAW ROLL DETAILS

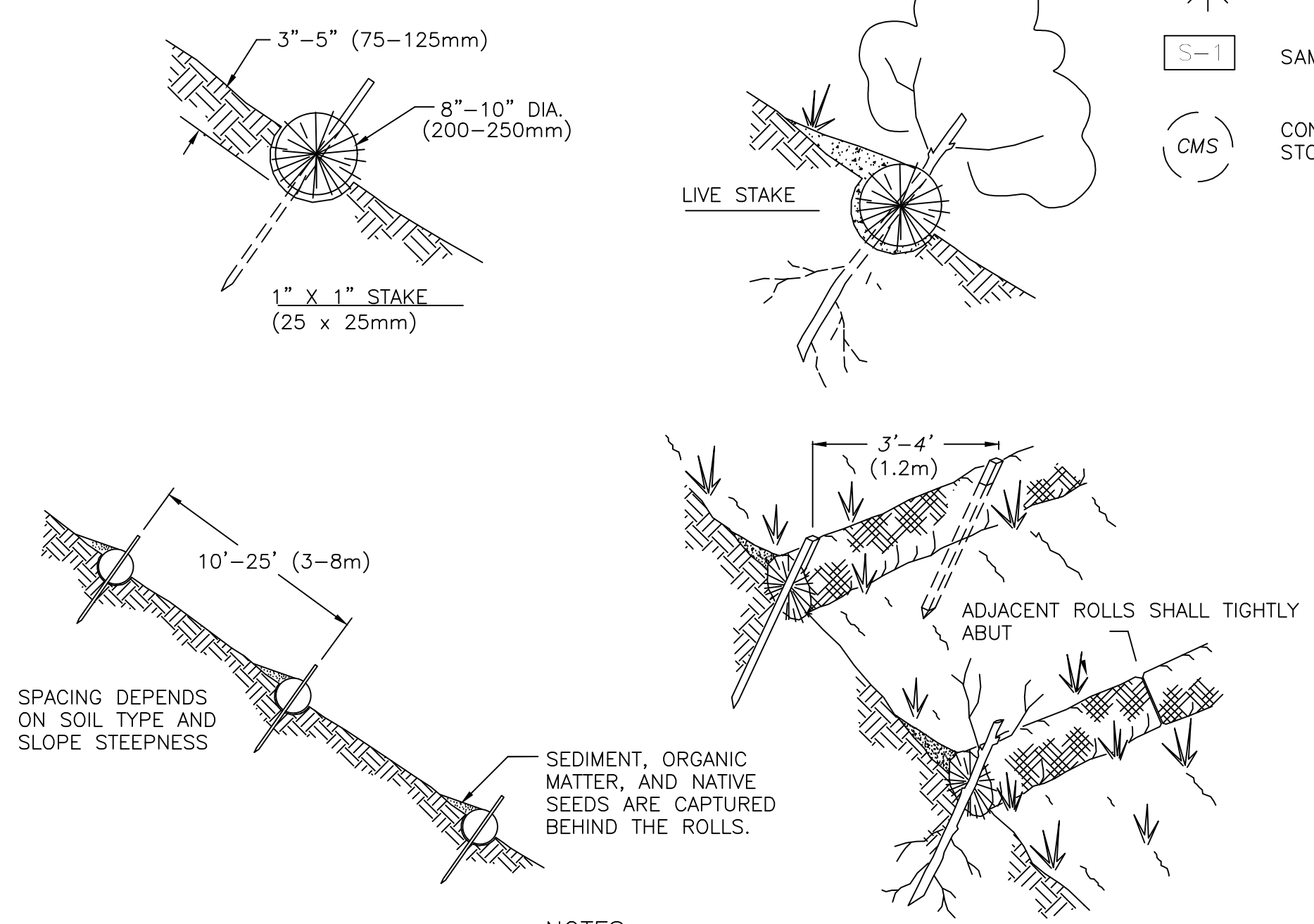

- DRAINAGE PATTERNS
- STRAW ROLLS (ADJUST TO SUIT FIELD CONDITIONS)
- DISCHARGE POINT
- SAMPLING LOCATION
- CONSTRUCTION MATERIALS STORAGE AREA

- NOTES:**
- STRAW ROLL INSTALLATION REQUIRES THE PLACEMENT AND SECURE STAKING OF THE ROLL IN A TRENCH, 3"-5" (75-125mm) DEEP, DUG ON CONTOUR. RUNOFF MUST NOT BE ALLOWED TO RUN UNDER OR AROUND ROLL.
 - STRAW ROLLS MUST BE PLACED ALONG SLOPE CONTOURS

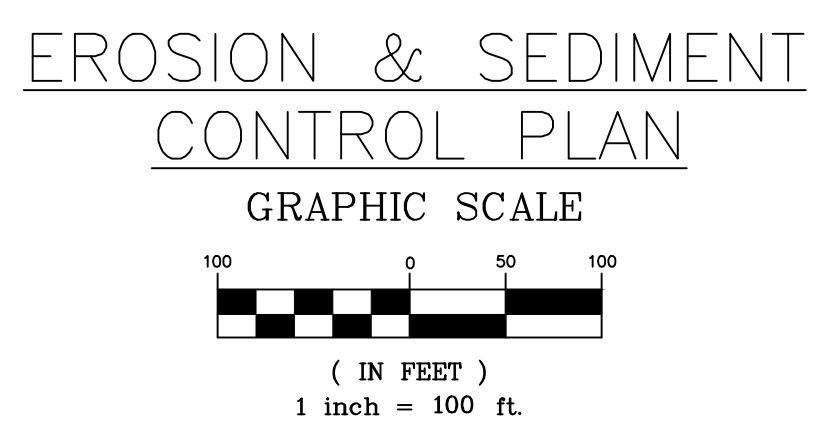

Revisions:

REALM ENGINEERING
 CIVIL ENGINEERING, SURVEYING & PLANNING
 1767 MARKET STREET SUITE C
 REDDING, CA. 96001
 530-526-7493

EROSION & SEDIMENT CONTROL PLAN

EASTSIDE FARMS
 23131 JERUSALEM GRADE
 MIDDLETOWN, CA 95461
 LAKE COUNTY APNS:013-015-36, 013-015-38, 013-015-39 & 013-015-43

PLOTTED BY:
 DATE PLOTTED:
 SCALE OF DRAWING:
 JOB NUMBER:
 CADD FILE:
 SHEET:

5