

LEGEND:

- ☐ INDICATES EXISTING SEPTIC TANK
- ⊕ INDICATES EXISTING UTILITY POLE
- ★ INDICATES EXISTING FIRE HYDRANT

☐ INDICATES O ZONE TO R1 ZONE (±0.09 ACRES)

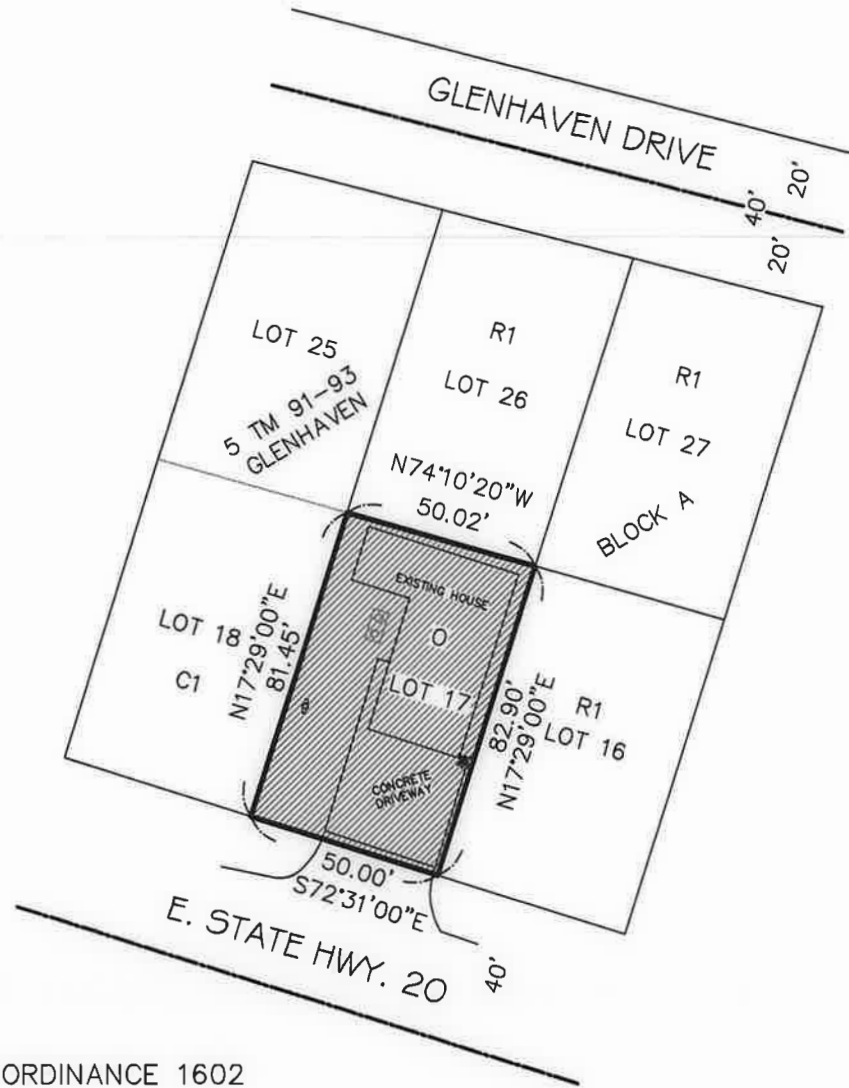

EXHIBIT "A"

SECTION 3.7(b)1. _____, OF ORDINANCE 1602

WE HEREBY CERTIFY THAT THE PLANNING COMMISSION OF LAKE COUNTY, CALIFORNIA, ADOPTED THIS MAP ON THE _____ DAY OF _____, 20____.

CHAIR, PLANNING COMMISSION

SECRETARY, PLANNING COMMISSION

WE HEREBY CERTIFY THAT THIS MAP CONSTITUTES SECTION 3.7 (b)1. _____, OF ORDINANCE 1602 OF LAKE COUNTY, CALIFORNIA, AND THAT SECTION WAS ADOPTED BY ORDINANCE _____, PASSED ON THE _____ DAY OF _____, 20____.

CHAIR, BOARD OF SUPERVISORS

CLERK OF THE BOARD OF SUPERVISORS

ZONING AND GENERAL PLAN AMENDMENT MAP

OF

LOT 17, BLOCK A, AS SHOWN ON THAT CERTAIN MAP ENTITLED "GLENHAVEN", FILED IN THE OFFICE OF THE COUNTY RECORDER OF THE COUNTY OF LAKE ON DECEMBER 9, 1931 IN VOL. 5 OF TOWN MAPS AT PAGES 91 THROUGH 93, INCLUSIVE.

CONTAINING 0.09± ACRES.

ASSESSOR'S PARCEL NUMBER:
035-041-19

SITE ADDRESS:
9460 E. STATE HIGHWAY 20, GLENHAVEN, CA.

NOTE:
THE SITE HAS A GENTLE SLOPE TO E. STATE HWY. 20

ZONING AND GENERAL PLAN AMENDMENT MAP FOR MELISSA LIM	
LOT 17, BLOCK A, AS SHOWN ON THAT CERTAIN MAP ENTITLED "GLENHAVEN", FILED IN THE OFFICE OF THE COUNTY RECORDER OF THE COUNTY OF LAKE ON DECEMBER 9, 1931 IN VOL. 5 OF TOWN MAPS AT PAGES 91 THROUGH 93 INCLUSIVE.	
COUNTY OF LAKE,	CALIFORNIA
	650 SOUTH MAIN STREET LAKEPORT, CALIFORNIA 95453 PHONE (707) 263-5512 FAX (707) 263-0455
JOB NO. 23-99	ACAD FILE RZ PLAT
DESIGNED C3	CAD BY C3
CHECKED C1	DATE 10-9-23
SHEET NO. 1	OF 1 SHEETS