

Appellant Exhibit

5

SURROUNDING AERIAL SHEET - Five (5) Cultivation Area Site Plans

Cultivation Areas

- A - Northwest Hops Field
- B - Southwest Clearing
- C - Northeast Hops Field
- D - Central Hops Field
- E - Chaparral Clearing

NOTE:

- 1.) NO SCHOOLS, PARKS, PLAYGROUNDS, DRUG REHAB FACILITIES, CHILD DAYCARE, NURSERY SCHOOLS, CHURCHES OR YOUTH FACILITIES ARE WITHIN 1250' OF THE SUBJECT PROPERTY LINES.
- 2.) THERE ARE NO RESIDENTIAL UNITS WITHIN 250 FEET OF THE PROPERTY LINES
- 3.) LOCATIONS OF WATER COURSES ARE SHOWN ON EXISTING SITE PLANS FOR EACH PROPOSED CULTIVATION AREA.

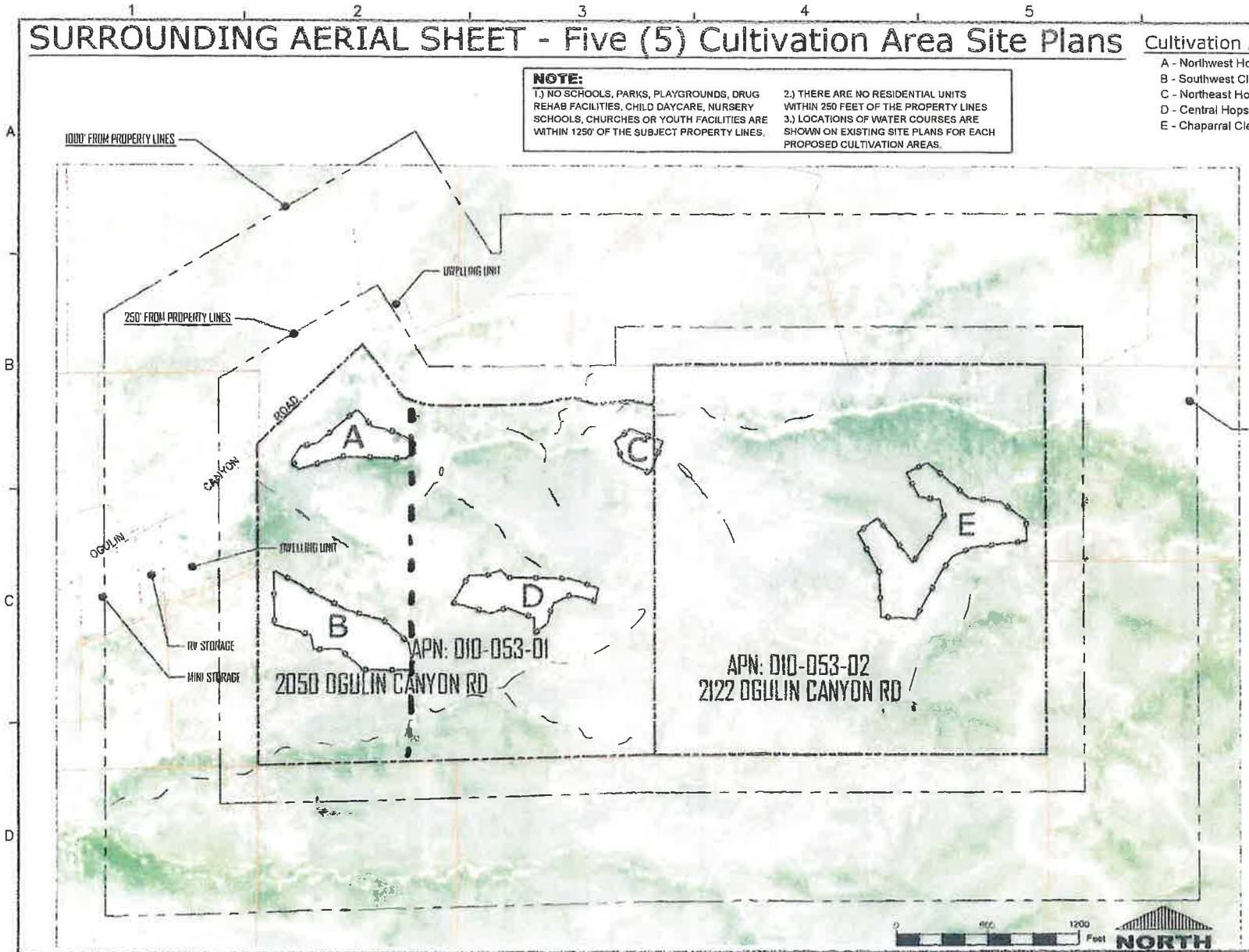

RECEIVED

OCT 03 2019

LAKE COUNTY COMMUNITY DEVELOPMENT DEPT

SUBMITTED TO:

LAKE COUNTY COMMUNITY DEVELOPMENT DEPT
COUNTY OF LAKE LAKEPORT, CA

PO BOX 431
KELSEYVILLE, CA 95451
707-279-4887

COVER SHEET

APN'S: 010-053-01 & 02
2050 & 2122 OGULIN CANYON RD
CLEARLAKE, CALIFORNIA

VanDerWall Engineering, Inc.



VERIFY SCALE

BAR IS ONE INCH ON ORIGINAL DRAWING

DATE SEPT 2019

PROJ 19-37

DWG

SHEET 2

