



PSTC SITE NUMBER: CANC-NLAKE01
PSTC SITE NAME: HILL ROAD AND PARKWAY INTERSECTION
FIRSTNET/AT&T SITE NUMBER: CCL06249
FIRSTNET/AT&T PROPOSED SCOPE ON MONOPINE
3275 HILL RD AND PARKWAY INTERSECTION
LAKEPORT, CA 95453
(LAKE COUNTY)



EXISTING VIEW: NORTHEAST ELEVATION



FIRSTNET/AT&T SITE NUMBER: CCL06249
PSTC SITE NUMBER: CANC-NLAKE01
ADDRESS: 3275 HILL RD
LAKEPORT, CA 95453
COUNTY: LAKE COUNTY

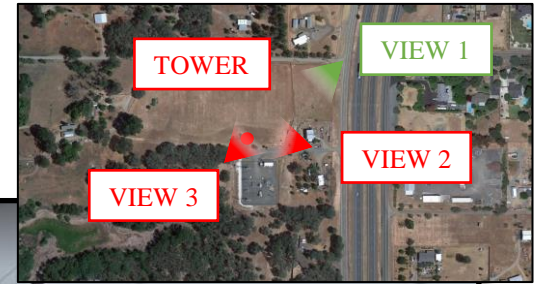

PROPOSED VIEW: NORTHEAST ELEVATION



FIRSTNET/AT&T SITE NUMBER: CCL06249
PSTC SITE NUMBER: CANC-NLAKE01
ADDRESS: 3275 HILL RD
LAKEPORT, CA 95453
COUNTY: LAKE COUNTY

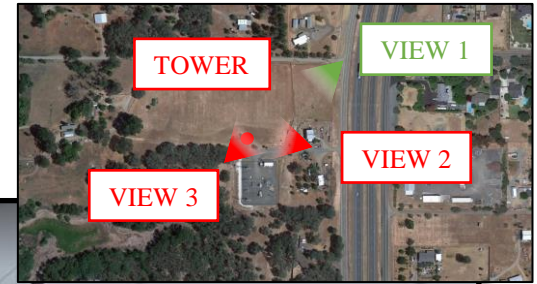

PROPOSED 80'-0" MONOPINE TOWER:
PROPOSED AT&T EQUIPMENT @ 71'-0"
• 15 ANTENNAS
• 15 RADIOS
• 3 SQUIDS
FUTURE EQUIPMENT @ 59'-0"
FUTURE EQUIPMENT @ 47'-0"
FUTURE MICROWAVES @ 36'-0"

PROPOSED 33'x33' CHAIN LINK
FENCED COMPOUND AND 12' WIDE
ACCESS DRIVE (NOT VISIBLE)

EXISTING VIEW: SOUTHEAST ELEVATION



FIRSTNET/AT&T SITE NUMBER: CCL06249
PSTC SITE NUMBER: CANC-NLAKE01
ADDRESS: 3275 HILL RD
LAKEPORT, CA 95453
COUNTY: LAKE COUNTY

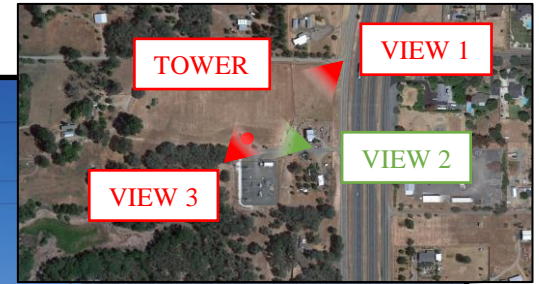

PHOTO RENDERED BY TOWER ENGINEERING PROFESSIONALS, INC.



PROPOSED VIEW: SOUTHEAST ELEVATION



FIRSTNET/AT&T SITE NUMBER: CCL06249
PSTC SITE NUMBER: CANC-NLAKE01
ADDRESS: 3275 HILL RD
LAKEPORT, CA 95453
COUNTY: LAKE COUNTY

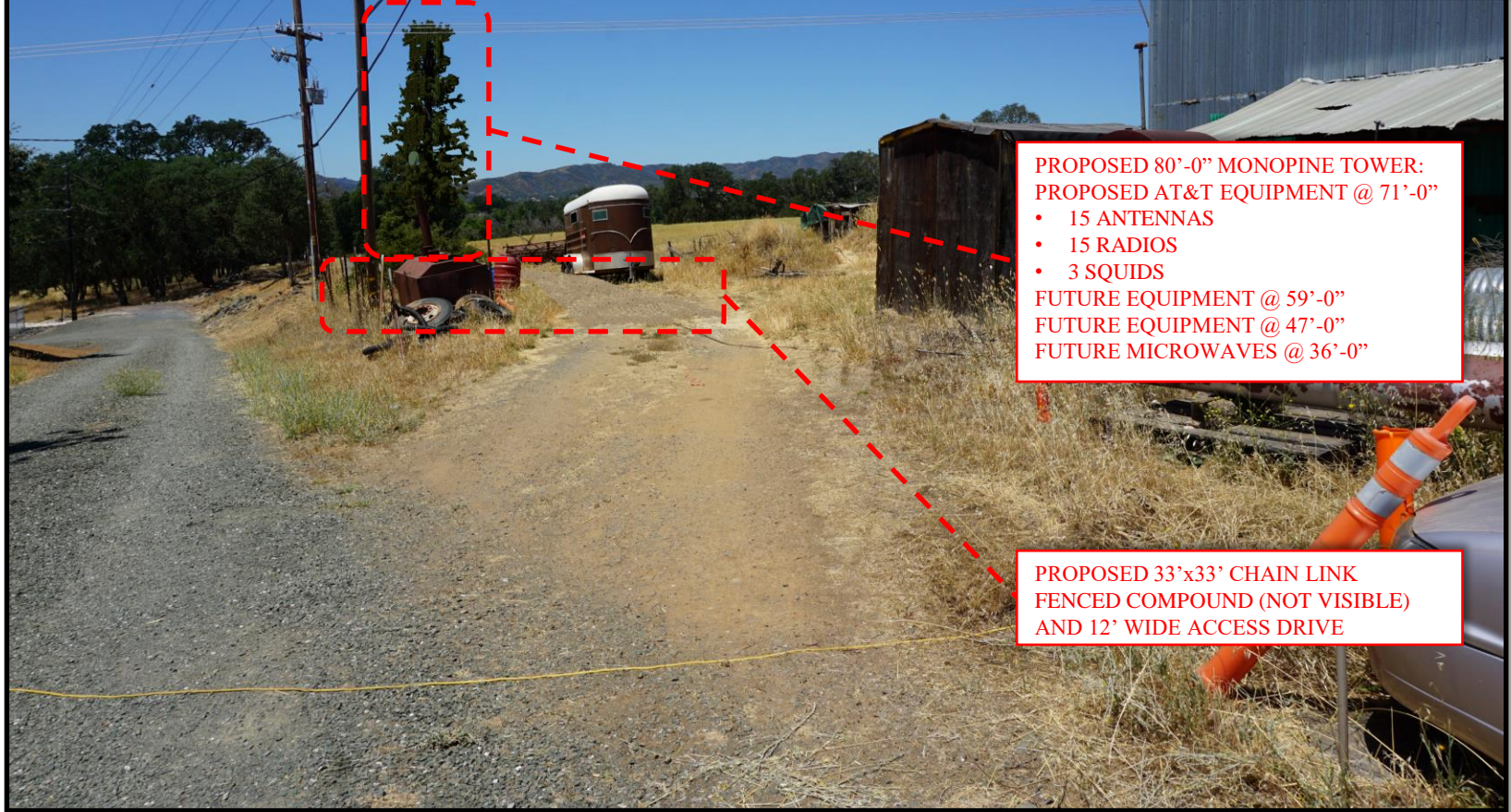
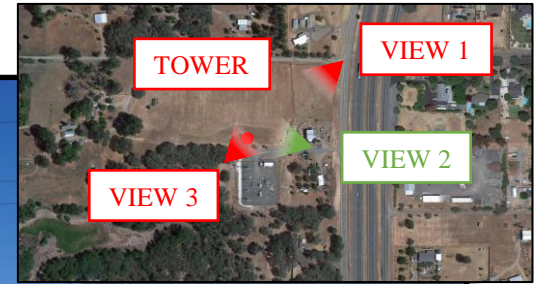

PROPOSED 80'-0" MONOPINE TOWER:
PROPOSED AT&T EQUIPMENT @ 71'-0"
• 15 ANTENNAS
• 15 RADIOS
• 3 SQUIDS
FUTURE EQUIPMENT @ 59'-0"
FUTURE EQUIPMENT @ 47'-0"
FUTURE MICROWAVES @ 36'-0"

PROPOSED 33'x33' CHAIN LINK
FENCED COMPOUND (NOT VISIBLE)
AND 12' WIDE ACCESS DRIVE

EXISTING VIEW: SOUTHWEST ELEVATION



FIRSTNET/AT&T SITE NUMBER: CCL06249
PSTC SITE NUMBER: CANC-NLAKE01
ADDRESS: 3275 HILL RD
LAKEPORT, CA 95453
COUNTY: LAKE COUNTY

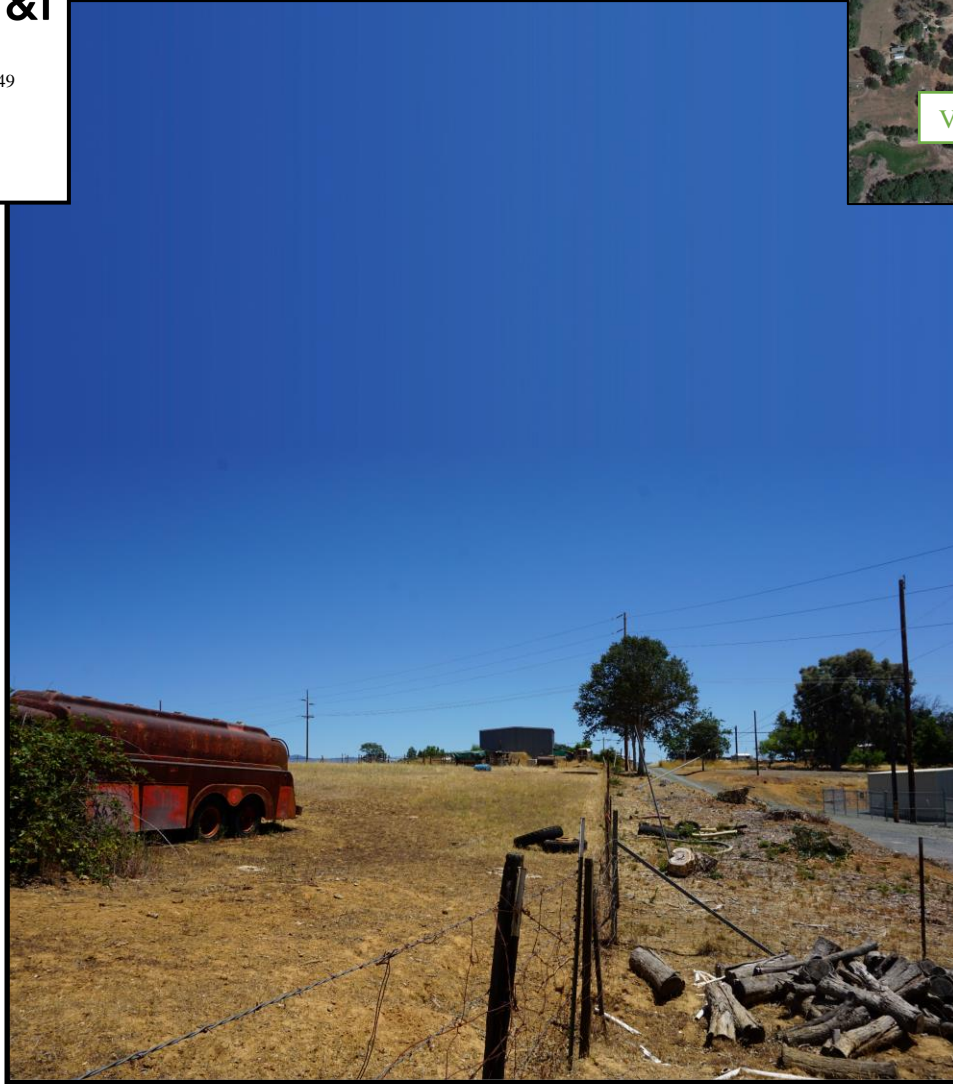
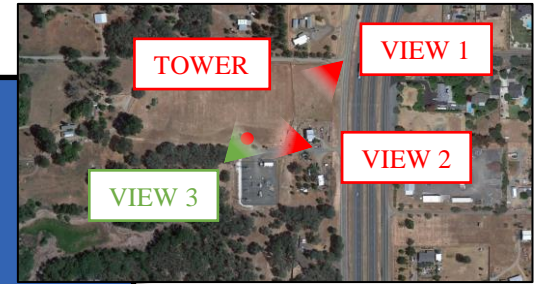

PHOTO RENDERED BY TOWER ENGINEERING PROFESSIONALS, INC.



PROPOSED VIEW: SOUTHWEST ELEVATION



FIRSTNET/AT&T SITE NUMBER: CCL06249
PSTC SITE NUMBER: CANC-NLAKE01
ADDRESS: 3275 HILL RD
LAKEPORT, CA 95453
COUNTY: LAKE COUNTY

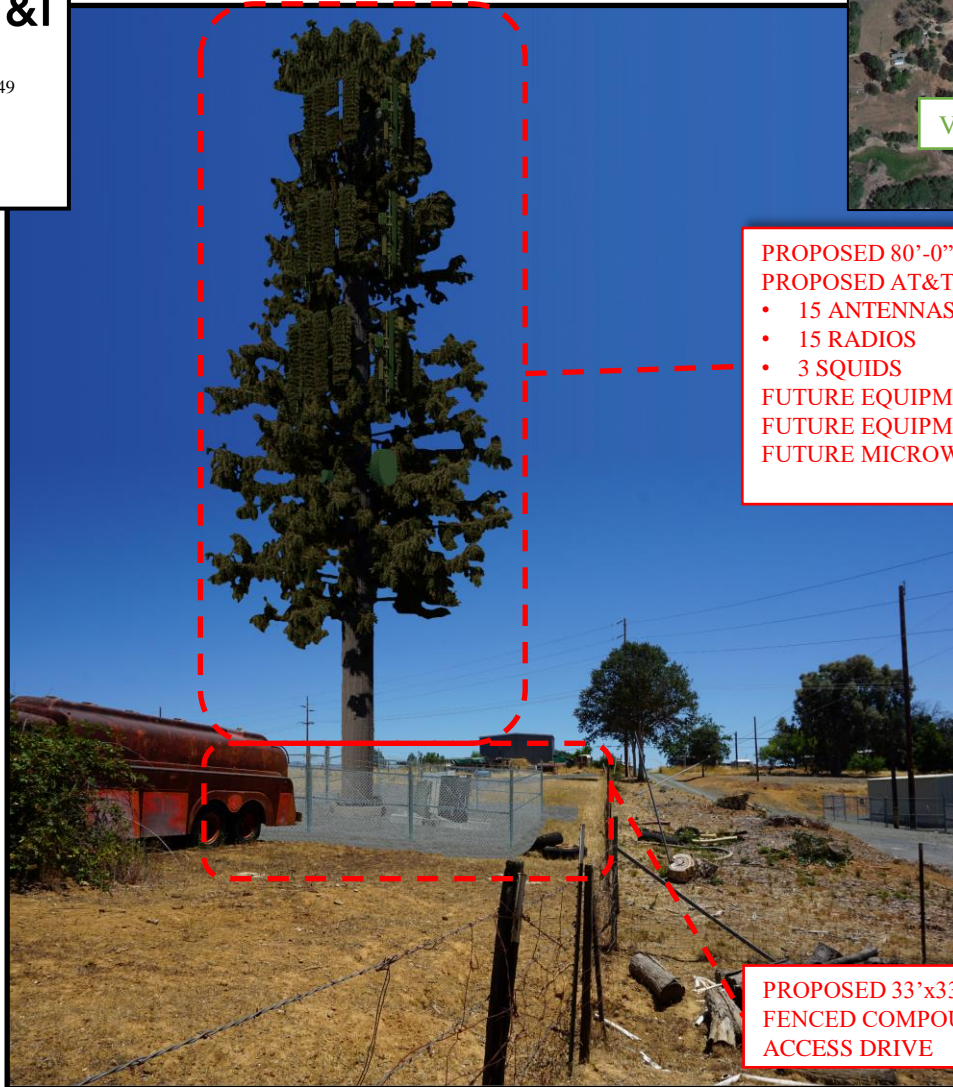
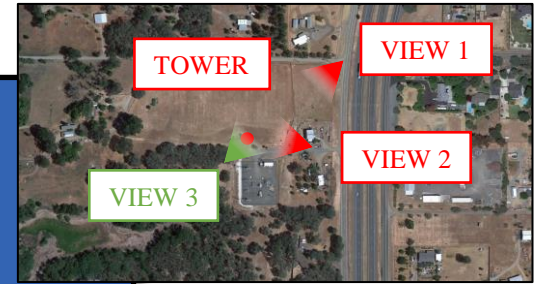

**PROPOSED 80'-0" MONOPINE TOWER:
PROPOSED AT&T EQUIPMENT @ 71'-0"**

- 15 ANTENNAS
- 15 RADIOS
- 3 SQUIDS

FUTURE EQUIPMENT @ 59'-0"
FUTURE EQUIPMENT @ 47'-0"
FUTURE MICROWAVES @ 36'-0"

**PROPOSED 33'x33' CHAIN LINK
FENCED COMPOUND AND 12' WIDE
ACCESS DRIVE**

