

# PORTION OF SECTION 34, T13N, R7W, MDBM

TAX RATE AREA

- 2-001
- 2-003
- 2-007
- 2-076

010-043

ENLARGED FROM  
PGS 006, 060

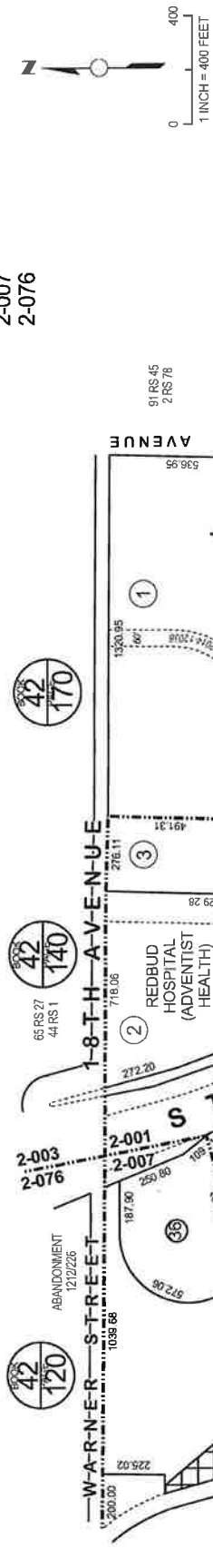

THIS MAP WAS PREPARED FOR  
ASSESSMENT PURPOSES ONLY.  
NO LIABILITY IS ASSUMED FOR  
THE ACCURACY OF THE DATA  
DELINEATED HEREIN.

RICHARD A. FORD  
ASSESSOR-RECORDER  
LAKE COUNTY, CALIFORNIA

ROW ACQ #2017004975, 4/17/2017, RL  
LOT LINE ADJ #2010004543, -46, 3/31/2010  
LOT LINE ADJ #2007023419, -21, 10/9/2007  
MERGER #20000066803, 5/22/2000

CC&R #2020017272, 12/30/2020  
PARCEL MAP 43 PM 12, #2020016488, 12/16/2020, RL  
EASEMENT #2014012038, 10/22/2014, RL

REVISIONS  
GRANT DEED #2021004077, 3/8/2021, RL

- 43 PM 12/14
- 42 PM 1/2
- 91 RS 45
- 41 PM 6/7
- 65 RS 27
- 63 RS 24
- 62 RS 24
- 33 PM 5/7
- 29 PM 35/36
- 44 RS 1
- 36 RS 24
- 7 PM 3
- 6 PM 26
- 8 RS 32
- 1 PM 97
- 2 RS 78

- 43 PM 12
- 42 PM 1
- 62 RS 24
- 29 PM 35
- 6 PM 26

42  
170

42  
140

42  
120

008

050