

BOARD OF SUPERVISORS, COUNTY OF LAKE, STATE OF CALIFORNIA

RESOLUTION NO. _____

**ORDER PROTESTING ROAD RIGHT-OF-WAY RELINQUISHED BY THE STATE OF CALIFORNIA
(STREETS AND HIGHWAYS CODE SECTION NO. 73)**

WHEREAS, The State of California, Department of Transportation, recently has completed the construction of the new alignment of State Highway 29, in Lake County near the community of Kelseyville; and

WHEREAS, The State of California, Department of Transportation, is in possession of certain right-of-way in Lake County acquired to construct a safer realignment of State Highway 29, and;

WHEREAS, said right-of-way is no longer needed for State Highway purposes, and State of California desires to relinquish said right-of-way to the County of Lake, as shown on the attached Exhibit "A", and;

WHEREAS, the County of Lake may protest the relinquishment under California Streets and Highways Code, Section 73, and;

NOW, THEREFORE, BE IT RESOLVED, ORDERED AND DIRECTED that:

1. All that portions of the following roads, serving the properties, as described in the attached Exhibit "A" will be accepted for public use, but not for maintenance purposes upon relinquishment by the State of California:
 - a. Vineyard Lane (Segment No. 4)
 - b. Old Lower Lake Road, portion of (Segment No. 5)

2. The County of Lake agrees to waive the 90-day notice period as provided in Section 73, of the Streets and Highways Code.

THIS RESOLUTION was passed by the Board of Supervisors of the County of Lake, at a regular

meeting thereof held on _____, 2026, by the following vote:

AYES:

NOES:

ABSENT OR NOT VOTING:

ATTEST: SUSAN PARKER
Clerk to the Board

Chair, Board of Supervisors

By: _____

APPROVED AS TO FORM:
LLOYD GUINTIVANO
County Counsel

By:  _____

EXHIBIT A

01-Lak-29
Segment 1 PM R28.61-R28.83
Segment 2 PM R29.64-R29.97
Segment 3 PM R30.02-R30.27
Segment 4 PM R30.23-R30.29
Segment 5 PM R30.45
E.A.: 2981U
Page 1

RELINQUISHMENT 1253

Segment 1

That portion of real property within the northwest quarter of Section 33, Township 13 North, Range 8 West, Mount Diablo Meridian, in the County of Lake, State of California, described as follows:

Commencing at a 1/2-inch rebar with tag marked "LS 2920" marking the quarter corner common to Sections 28 and 29; thence S. 4° 29' 53" W., 2,629.95 feet (S. 4° 31' 09" W., 2630.36 feet per Book 73 of Record of Surveys, Pages 29-30, Lake County Records (LCR)) to a 2-1/2 inch brass cap stamped "29,28,32,33 T13N R8W COUNTY OF LAKE" marking the corner common to Sections 29,28,32,and 33; thence S. 51° 37' 57" E., 3,701.75 feet to the Point of Beginning;

- 1) Thence along course "1" of Parcel 12557-1 of the document recorded October 22, 2018 as Document Number 2018013515, LCR, S. 38° 37' 08" W., 240.00 feet;
- 2) Thence along course "2" of Parcel 12557-1 of aforementioned document recorded October 22, 2018 as document number 2018013515, LCR, N. 51° 22' 52" W., 651.54 feet;
- 3) Thence S. 38° 37' 08" W., 60.00 feet to the True Point of Beginning of this description;
- 4) Thence S. 38° 37' 08" W., 89.97 feet;
- 5) Thence N. 51° 22' 52" W., 291.59 feet;
- 6) Thence along a curve to the right with a radius of 245.00 feet through a central angle of 33° 13' 29" an arc distance of 142.07;
- 7) Thence N. 18° 09' 23" W., 80.25 feet;

continued on Page 2

- 8) Thence S. $71^{\circ} 50' 37''$ W., 5.00 feet;
- 9) Thence from a tangent that bears N. $18^{\circ} 09' 23''$ W. along a curve to the left with a radius of 150.00 feet through a central angle of $33^{\circ} 13' 29''$ an arc distance of 86.98 feet;
- 10) Thence N. $51^{\circ} 22' 52''$ W., 151.10 feet;
- 11) Thence N. $38^{\circ} 37' 08''$ E., 10.00 feet;
- 12) Thence N. $51^{\circ} 22' 52''$ W., 193.55 feet;
- 13) Thence along a curve to the left with a radius of 67.00 feet through a central angle of $89^{\circ} 27' 24''$ an arc distance of 104.61;
- 14) Thence S. $39^{\circ} 09' 44''$ W., 9.19 feet;
- 15) Thence N. $62^{\circ} 35' 43''$ W., 64.08 feet.
- 16) Thence N. $27^{\circ} 00' 12''$ E., 11.69 feet;
- 17) Thence along a curve to the left with a radius of 30.00 feet through a central angle of $73^{\circ} 00' 46''$ an arc distance of 38.23 feet to a point of reverse curvature;
- 18) Thence along a curve to the right with a radius of 60.00 feet through a central angle of $84^{\circ} 37' 42''$ an arc distance of 88.62 feet;
- 19) Thence N. $38^{\circ} 37' 08''$ E., 58.61 feet to the southeasterly terminus of Course "3" being a point in the Access controlled existing State Highway Right of Way as described in the document recorded March 25, 2019 as document number 2019003449, LCR.
- 20) Thence S. $51^{\circ} 22' 52''$ E., 653.43 feet;

01-Lak-29
Segment 1 PM R28.61-R28.83
Segment 2 PM R29.64-R29.97
Segment 3 PM R30.02-R30.27
Segment 4 PM R30.23-R30.29
Segment 5 PM R30.45
E.A.: 2981U
Page 3

- 21) Thence from a tangent that bears S. 28° 25' 50" E. along a curve to the right with a radius of 245.00 feet through a central angle of 10° 16' 27" an arc distance of 43.93 feet;
- 22) Thence S. 18° 09' 23" E., 80.31 feet;
- 23) Thence along a curve to the left with a radius of 155.00 feet through a central angle of 33° 13' 29" an arc distance of 89.88 feet;
- 24) Thence S. 51° 22' 52" E., 153.66 feet;
- 25) Thence S. 51° 22' 52" E., 80.00 feet;
- 26) Thence S. 51° 22' 52" E., 57.88 feet to the True Point of Beginning.

EXCEPTING AND RESERVING to the State of California any and all rights of ingress to and from the highway hereby relinquished in and to the adjacent and adjoining freeway, except at such points as now are or may be established by resolution of the commission.

Segment 2

That portion of real property within the south half of Section 29 and the north half of the northeast quarter of Section 32, Township 13 North, Range 8 West, Mount Diablo Meridian, in the County of Lake, State of California, described as follows:

Commencing at a 1/2-inch rebar with tag marked "LS 2920" marking the quarter corner common to Sections 28 and 29; thence S. 4° 29' 53" W., 2,629.95 feet (S. 4° 31' 09" W., 2,630.36 feet per Book 73 of Record of Surveys, Pages 29-30, Lake County Records (LCR)) to a 2-1/2 inch brass cap stamped "29,28,32,33 T13N R8W COUNTY OF LAKE" marking the corner common to Sections 29,28,32, and 33; thence N. 71° 47' 40" W., 2,096.59 feet to the Point of Beginning;

continued on Page 4

01-Lak-29
Segment 1 PM R28.61-R28.83
Segment 2 PM R29.64-R29.97
Segment 3 PM R30.02-R30.27
Segment 4 PM R30.23-R30.29
Segment 5 PM R30.45
E.A.: 2981U
Page 4

- 1) Thence N. $64^{\circ} 39' 16''$ W., 204.70 feet;
- 2) Thence N. $71^{\circ} 41' 06''$ W., 125.29 feet;
- 3) Thence along a curve to the left with a radius of 128.00 feet through a central angle of $37^{\circ} 28' 15''$ an arc distance of 83.71 feet to the True Point of Beginning of this description;
- 4) Thence S. $0^{\circ} 40' 41''$ W., 536.38 feet;
- 5) Thence S. $89^{\circ} 19' 19''$ E., 5.00 feet;
- 6) Thence S. $0^{\circ} 40' 41''$ W., 69.33 feet;
- 7) Thence along a curve to the left with a radius of 155.00 feet through a central angle of $79^{\circ} 55' 43''$ an arc distance of 216.23 feet;
- 8) Thence S. $79^{\circ} 15' 03''$ E., 130.86 feet.
- 9) Thence N. $10^{\circ} 44' 57''$ E., 55.00 feet;
- 10) Thence S. $79^{\circ} 15' 03''$ E., 184.37 feet;
- 11) Thence S. $10^{\circ} 44' 57''$ W., 180.00 feet;
- 12) Thence N. $79^{\circ} 15' 03''$ W., 184.37 feet;
- 13) Thence N. $10^{\circ} 44' 57''$ E., 35.00 feet;
- 14) Thence N. $79^{\circ} 15' 03''$ W., 125.78 feet;
- 15) Thence along a curve to the right with a radius of 245.00 feet through a central angle of $31^{\circ} 16' 26''$ an arc distance of 133.73 feet;
- 16) Thence N. $42^{\circ} 01' 23''$ E., 15.00 feet;

continued on Page 5

01-Lak-29
Segment 1 PM R28.61-R28.83
Segment 2 PM R29.64-R29.97
Segment 3 PM R30.02-R30.27
Segment 4 PM R30.23-R30.29
Segment 5 PM R30.45
E.A.: 2981U
Page 5

- 17) Thence, from a tangent that bears N. $47^{\circ} 58' 37''$ W., along a curve to the right with a radius of 230.00 feet through a central angle of $48^{\circ} 39' 18''$ an arc distance of 195.31 feet;
- 18) Thence N. $0^{\circ} 40' 41''$ E., 433.36 feet;
- 19) Thence N. $89^{\circ} 19' 19''$ W., 45.00 feet;
- 20) Thence, from a tangent that bears N. $0^{\circ} 40' 41''$ E., along a curve to the left with a radius of 125.00 feet through a central angle of $114^{\circ} 52' 55''$ an arc distance of 250.63 feet;
- 21) Thence S. $65^{\circ} 47' 46''$ W., 66.86 feet;
- 22) Thence along a curve to the right with a radius of 275.00 feet through a central angle of $32^{\circ} 37' 58''$ an arc distance of 156.63 feet;
- 23) Thence N. $81^{\circ} 34' 16''$ W., 355.08 feet;
- 24) Thence N. $8^{\circ} 25' 44''$ E., 30.00 feet;
- 25) Thence N. $81^{\circ} 34' 16''$ W., 105.41 feet;
- 26) Thence along a curve to the left with a radius of 505.00 feet through a central angle of $31^{\circ} 24' 37''$ an arc distance of 276.85 feet;
- 27) Thence S. $67^{\circ} 01' 07''$ W., 55.04 feet;
- 28) Thence, from a tangent that bears S. $12^{\circ} 07' 53''$ E., along a curve to the right with a radius of 85.00 feet through a central angle of $165^{\circ} 06' 09''$ an arc distance of 244.93 feet;
- 29) Thence S. $67^{\circ} 01' 07''$ W., 75.25 feet;
- 30) Thence N. $22^{\circ} 58' 53''$ W., 60.00 feet;

continued on Page 6

01-Lak-29
Segment 1 PM R28.61-R28.83
Segment 2 PM R29.64-R29.97
Segment 3 PM R30.02-R30.27
Segment 4 PM R30.23-R30.29
Segment 5 PM R30.45
E.A.: 2981U
Page 6

- 31) Thence N. $67^{\circ} 01' 07''$ E., 298.56 feet;
- 32) Thence along a curve to the right with a radius of 575.00 feet through a central angle of $31^{\circ} 24' 37''$ an arc distance of 315.22 feet;
- 33) Thence S. $81^{\circ} 34' 16''$ E., 290.23 feet;
- 34) Thence N. $84^{\circ} 23' 33''$ E., 63.66 feet;
- 35) Thence along a curve to the left with a radius of 26.00 feet through a central angle of $51^{\circ} 49' 51''$ an arc distance of 23.52 feet;
- 36) Thence S. $81^{\circ} 34' 16''$ E., 72.00 feet;
- 37) Thence, from a tangent that bears S. $8^{\circ} 23' 29''$ E., along a curve to the left with a radius of 46.00 feet through a central angle of $83^{\circ} 54' 45''$ an arc distance of 67.37 feet to a point of compound curvature;
- 38) Thence along a curve to the left with a radius of 180.00 feet through a central angle of $21^{\circ} 54' 00''$ an arc distance of 68.80 feet;
- 39) Thence N. $65^{\circ} 47' 46''$ E., 66.86 feet;
- 40) Thence along a curve to the right with a radius of 220.00 feet through a central angle of $76^{\circ} 18' 06''$ an arc distance of 292.98 feet;
- 41) Thence N. $58^{\circ} 37' 13''$ E., 45.44 feet;
- 42) Thence along a curve to the right with a radius of 128.00 feet through a central angle of $12^{\circ} 13' 27''$ an arc distance of 27.31 feet to the True Point of Beginning.

continued on Page 7

01-Lak-29
Segment 1 PM R28.61-R28.83
Segment 2 PM R29.64-R29.97
Segment 3 PM R30.02-R30.27
Segment 4 PM R30.23-R30.29
Segment 5 PM R30.45
E.A.: 2981U
Page 7

EXCEPTING AND RESERVING to the State of California any and all rights of ingress to and from the highway hereby relinquished in and to the adjacent and adjoining freeway, except at such points as now are or may be established by resolution of the commission.

Segment 3

That portion of real property within the south half of the southwest quarter of Section 29 and the south half of the southeast quarter of Section 30, Township 13 North, Range 8 West, Mount Diablo Meridian, in the County of Lake, State of California, described as follows:

Commencing at a 1/2-inch rebar with tag marked "LS 2920" marking the quarter corner common to Sections 28 and 29; thence S. 4° 29' 53" W., 2,629.95 feet (S. 4° 31' 09" W., 2,630.36 feet per Book 73 of Record of Surveys, Page 29, Lake County Records (LCR)) to a 2-1/2 inch brass cap stamped "29,28,32,33 T13N R8W COUNTY OF LAKE" marking the corner common to Sections 29,28,32,and 33; thence N. 78° 24' 15" W., 4,385.70 feet to the westerly terminus of course "5" of "PARCEL 12551-3" that reads "Thence from a tangent that bears S. 82° 22' 27" W. along a curve to the left with a radius of 2,283.58 feet through a central angle of 19° 41' 22" an arc distance of 784.74 feet." in the document recorded October 22, 2018 as Document Number 2018013515, LCR, and the Point of Beginning;

- 1) Thence N. 30° 54' 14" W., 55.78 feet;
- 2) Thence along a curve to the left with a radius of 65.00 feet through a central angle of 158° 52' 11" an arc distance of 180.23 feet to a point of reverse curvature;

01-Lak-29
Segment 1 PM R28.61-R28.83
Segment 2 PM R29.64-R29.97
Segment 3 PM R30.02-R30.27
Segment 4 PM R30.23-R30.29
Segment 5 PM R30.45
E.A.: 2981U
Page 8

- 3) Thence along a curve to the right with a radius of 50.00 feet through a central angle of $61^{\circ} 25' 05''$ an arc distance of 53.60 feet to a point on the north line of the state highway right of way being a strip of land described in the deed to the County of Lake recorded in Book 189 of Official Records, Page 6, LCR;
- 4) Thence, along said right of way, S. $51^{\circ} 38' 40''$ W., 754.95 feet.
- 5) Thence N. $38^{\circ} 21' 20''$ W., 16.77 feet;
- 6) Thence, from a tangent that bears S. $52^{\circ} 40' 29''$ W., along a curve to the right having a radius of 155.00 feet through a central angle of $37^{\circ} 19' 31''$ an arc distance of 100.97 feet;
- 7) Thence S. $90^{\circ} 00' 00''$ W., 86.08 feet;
- 8) Thence along a curve to the left having a radius of 245.00 feet through a central angle of $12^{\circ} 06' 00''$ an arc distance of 51.74 feet;
- 9) Thence S. $77^{\circ} 54' 00''$ W., 53.35 feet;
- 10) Thence along a curve to the right having a radius of 30.00 feet through a central angle of $61^{\circ} 33' 33''$ an arc distance of 32.23 feet;
- 11) Thence N. $89^{\circ} 49' 30''$ W., 95.06 feet;
- 12) Thence, from a tangent that bears S. $6^{\circ} 10' 46''$ W., along a curve to the left having a radius of 258.00 feet through a central angle of $28^{\circ} 59' 23''$ an arc distance of 130.54 feet;

continued on Page 9

01-Lak-29
Segment 1 PM R28.61-R28.83
Segment 2 PM R29.64-R29.97
Segment 3 PM R30.02-R30.27
Segment 4 PM R30.23-R30.29
Segment 5 PM R30.45
E.A.: 2981U
Page 9

- 13) Thence S. $22^{\circ} 48' 37''$ E., 27.47 feet to the easterly terminus of Course "9" of "PARCEL 12555-2" being a point in the access controlled existing State Highway Right of Way as described in the document recorded April 1, 2019 as document number 2019003789, LCR;
- 14) Thence, from a tangent that bears N. $68^{\circ} 31' 33''$ E., along a curve to the left having a radius of 1,930.00 feet through a central angle of $0^{\circ} 35' 38''$ an arc distance of 20.00 feet;
- 15) Thence N. $66^{\circ} 59' 49''$ E., 63.00 feet;
- 16) Thence, from a tangent that bears N. $66^{\circ} 03' 42''$ E., along a curve to the left having a radius of 1,930.00 feet through a central angle of $0^{\circ} 24' 58''$ an arc distance of 14.02 feet;
- 17) Thence, from a tangent that bears N. $36^{\circ} 59' 12''$ E., along a curve to the right having a radius of 30.00 feet through a central angle of $26^{\circ} 29' 46''$ an arc distance of 13.87 feet;
- 18) Thence N. $63^{\circ} 28' 58''$ E., 61.64 feet;
- 19) Thence N. $77^{\circ} 54' 00''$ E., 8.87 feet;
- 20) Thence along a curve to the right having a radius of 165.00 feet through a central angle of $12^{\circ} 06' 00''$ an arc distance of 34.85 feet;
- 21) Thence N. $90^{\circ} 00' 00''$ E., 62.12 feet;
- 22) Thence N. $00^{\circ} 00' 00''$ E., 15.00 feet;
- 23) Thence N. $90^{\circ} 00' 00''$ E., 23.96 feet;

01-Lak-29
Segment 1 PM R28.61-R28.83
Segment 2 PM R29.64-R29.97
Segment 3 PM R30.02-R30.27
Segment 4 PM R30.23-R30.29
Segment 5 PM R30.45
E.A.: 2981U
Page 10

- 24) Thence along a curve to the left having a radius of 220.00 feet through a central angle of $37^{\circ} 33' 00''$ an arc distance of 144.18 feet;
- 25) Thence S. $38^{\circ} 21' 20''$ E., 6.76 feet;
- 26) Thence N. $51^{\circ} 38' 40''$ E., 40.25 feet;
- 27) Thence S. $38^{\circ} 21' 19''$ E., 5.00 feet;
- 28) Thence N. $51^{\circ} 38' 40''$ E., 714.55 feet;
- 29) Thence along a curve to the right having a radius of 969.90 feet through a central angle of $9^{\circ} 22' 54''$ an arc distance of 158.81 feet;
- 30) Thence N. $30^{\circ} 54' 14''$ W., 4.24 feet to the Point of Beginning.

EXCEPTING AND RESERVING to the State of California any and all rights of ingress to and from the highway hereby relinquished in and to the adjacent and adjoining freeway, except at such points as now are or may be established by resolution of the commission.

Segment 4

That portion of the real property within the northeast quarter of Section 31 and the northwest quarter of Section 32, Township 13 North, Range 8 West, Mount Diablo Meridian, in the County of Lake, State of California, described as follows:

Commencing at a 3/4-inch rebar with tag "LS 3235" marking the quarter corner to Sections 30 and 31 as shown on the Record of Survey, filed in Book 15, page 22, Lake County Records (LCR); thence S. $89^{\circ} 08' 39''$ E., 4,027.05 to a 1/2 inch rebar as shown on the Record of Survey, filed in Book 75, page 23, LCR. and also on the Record of Survey, filed in Book 5, page 40, LCR. marking the West 1/16 corner of Section 29 and 32; thence N. $79^{\circ} 08' 38''$ W., 910.59 feet to the Point of Beginning;

continued on Page 11

01-Lak-29
Segment 1 PM R28.61-R28.83
Segment 2 PM R29.64-R29.97
Segment 3 PM R30.02-R30.27
Segment 4 PM R30.23-R30.29
Segment 5 PM R30.45
E.A.: 2981U
Page 11

- 1) Thence from a tangent that bears S. 51° 19' 38" W., along a curve to the right with a radius of 2,250.00 feet through a central angle of 7° 45' 55" an arc distance of 304.94 feet;
- 2) Thence N. 30° 33' 04" W., 12.00 feet;
- 3) Thence S. 59° 26' 10" W., 27.00 feet;
- 4) Thence S. 30° 33' 04" E., 12.00 feet;
- 5) Thence from a tangent that bears S. 59° 46' 48" W., along a curve to the right with a radius of 2,250.00 feet through a central angle of 4° 12' 54" an arc distance of 165.53 feet to the True Point of Beginning of this description;
- 6) Thence S. 4° 41' 18" E., 236.08 feet;
- 7) Thence S. 89° 51' 48" W., 68.98 feet;
- 8) Thence, from a tangent that bears N. 0° 00' 24" W., along a curve to the left having a radius of 41.77 feet through a central angle of 92° 25' 11" an arc distance of 67.38 feet to a point of reverse curvature;
- 9) Thence along a curve to the right having a radius of 60.10 feet through a central angle of 69° 36' 43" an arc distance of 73.02 feet;
- 10) Thence N. 22° 48' 53" W., 53.83 feet to the easterly terminus of Course "5" of Parcel 12540-1 being a point in the access controlled existing State Highway Right of Way as described in the document recorded February 2, 2021 as document number 2021001474, LCR.;

continued on Page 12

01-Lak-29
Segment 1 PM R28.61-R28.83
Segment 2 PM R29.64-R29.97
Segment 3 PM R30.02-R30.27
Segment 4 PM R30.23-R30.29
Segment 5 PM R30.45
E.A.: 2981U
Page 12

- 11) Thence N. $58^{\circ} 02' 02''$ E., 49.97 feet;
- 12) Thence N. $58^{\circ} 02' 02''$ E., 45.00 feet;
- 13) Thence N. $58^{\circ} 02' 02''$ E., 107.83 feet to the True Point of Beginning.

EXCEPTING AND RESERVING to the State of California any and all rights of ingress to and from the highway hereby relinquished in and to the adjacent and adjoining freeway, except at such points as now are or may be established by resolution of the commission.

Segment 5

A Highway Easement described as "PARCEL 12544-2" in the document recorded October 31, 2018 as Document Number 2018013927 and "PARCEL 12540-2" in the document recorded February 2, 2021 as Document Number 2021001474, Lake County Records (LCR), situated within the north half of the northeast quarter of Section 31, Township 13 North, Range 8 West, Mount Diablo Meridian, in the County of Lake, State of California, described as follows:

Commencing at a 1/2 inch rebar as shown on the Record of Survey, filed in Book 75, page 23, LCR. and also on the Record of Survey, filed in Book 5, page 40, LCR, marking the West 1/16 corner of Section 29 and 32; thence N. $89^{\circ} 08' 39''$ W., 4,027.05 to a 3/4-inch rebar with tag "LS 3235" marking the quarter corner to Sections 30 and 31 as shown on the Record of Survey, filed in Book 15, page 22, LCR.; thence S. $73^{\circ} 30' 56''$ E., 1,628.12 feet to the Point of Beginning;

- 1) Thence N. $41^{\circ} 07' 45''$ E., 7.75 feet;
- 2) Thence along a curve to the left having a radius of 45.00 feet through a central angle of $43^{\circ} 11' 11''$ an arc distance of 33.92 feet to a point of reverse curvature;

01-Lak-29
 Segment 1 PM R28.61-R28.83
 Segment 2 PM R29.64-R29.97
 Segment 3 PM R30.02-R30.27
 Segment 4 PM R30.23-R30.29
 Segment 5 PM R30.45
 E.A.: 2981U
 Page 13

- 3) Thence along a curve to the right having a radius of 61.00 feet through a central angle of 269° 52' 30" an arc distance of 287.32 feet to a point of reverse curvature;
- 4) Thence along a curve to the left having a radius of 45.00 feet through a central angle of 46° 41' 19" an arc distance of 36.67 feet;
- 5) Thence S. 41° 07' 45" W., 3.16 feet;
- 6) Thence N. 48° 52' 15" W., 60.00 feet to the Point of Beginning.

The bearings and distances used in the above descriptions are on the California Coordinate System of 1983 (Epoch 2004.69), Zone 2. Divide the above distances by 0.9998308 to obtain ground level distances.

The aforementioned monuments have established grid coordinates of:

Found 1/2 inch rebar with tag "LS 2920" marking the quarter corner common to Sections 28 and 29:	North 2107848.38 feet East 6345375.95 feet
--	---

Found 2-1/2 inch brass cap:	North 2105226.53 feet East 6345169.70 feet
-----------------------------	---

Found 3/4 inch rebar with tag "LS 3235":	North 2105345.21 feet East 6337293.08 feet
--	---

Found 1/2 inch rebar marking the West 1/16 Corner of Section 29 and 32 as shown on the Record of Survey, filed in Book 75, page 23:	North 2105285.05 feet East 6341319.68 feet
---	---

01-Lak-29
Segment 1 PM R28.61-R28.83
Segment 2 PM R29.64-R29.97
Segment 3 PM R30.02-R30.27
Segment 4 PM R30.23-R30.29
Segment 5 PM R30.45
E.A.: 2981U
Page 14

This real property description has been prepared by me, or under my direction, in conformance with the Professional Land Surveyors' Act.

Signature

Professional Land Surveyor

Date

12/17/25



NOTE: The State of California or its officers or agents shall not be responsible for the accuracy or completeness of digital images or this map.

RELINQUISHMENT 1253

APPROXIMATE 1/4 SECTION LINE

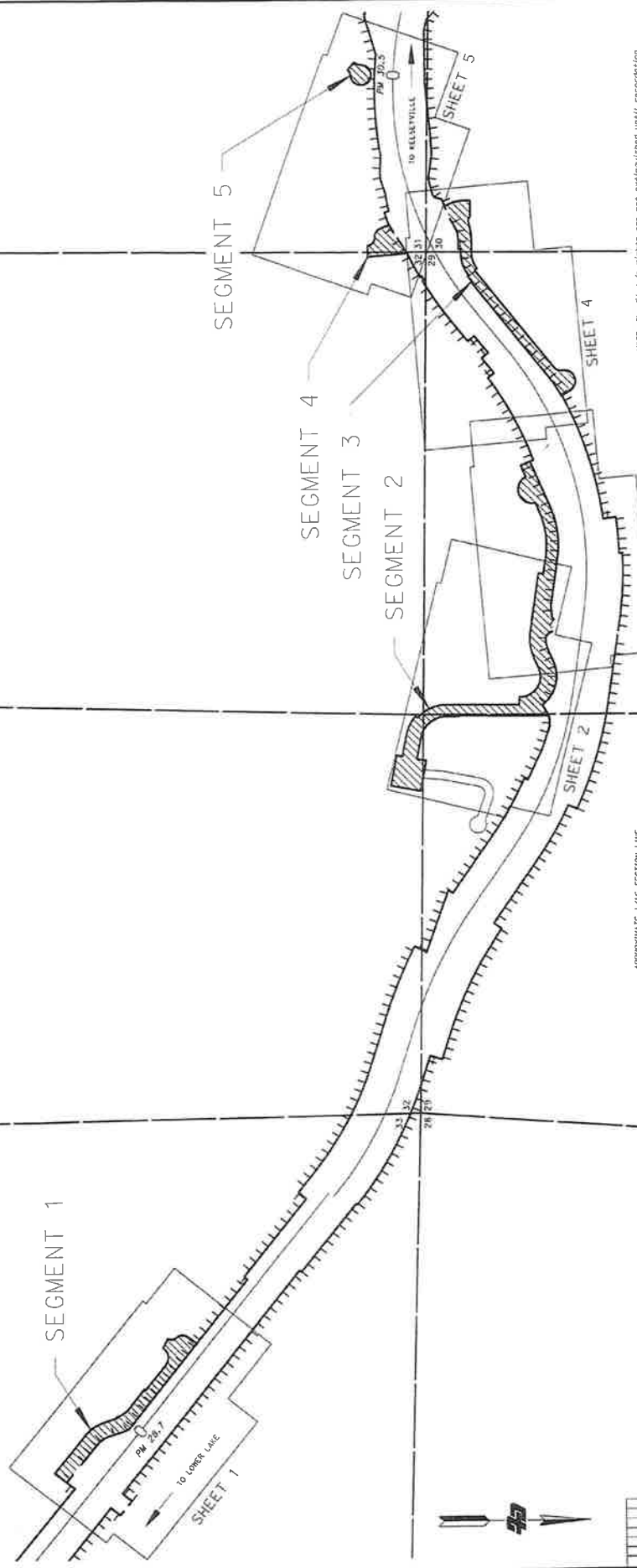

STATE OF CALIFORNIA
 CALIFORNIA STATE TRANSPORTATION AGENCY
 DEPARTMENT OF TRANSPORTATION
**RIGHT OF WAY
 RELINQUISHMENT MAP**
 MAP NO. 1253
 FOR PREVIOUS P/W INFORMATION SEE
 MAPS 01-1AK-28-4/21-00MS314-119

FULL SIZE MAP SCALE: 1" = 300'
 FEET 0 150 300 600 900

TO BLOSSHOLE REV EAB101-29811
 DISTRICT COUNTY ROUTE SHEET 178 SHEET NO. TOTAL SHEETS
 1 144 22 1253-2653 1A 3

PROJECT ID: 011400043

NOTE: The State's rights are not relinquished until reparation or related California Transportation Commission resolution.

LEGEND
 [Symbol] Existing Right of Way
 [Symbol] Proposed Right of Way
 [Symbol] Access Opening (Private)
 [Symbol] Indicated Road Search
 [Symbol] Point, Issue not fully
 [Symbol] Section to be relinquished

APPROXIMATE 1/4 SECTION LINE

BEN RUSSELL L.S. 8283
 DATED: 12/17/25



DATE	12/17/25
PROJECT	RELINQUISHMENT 1253
DRAWN BY	BEN RUSSELL
CHECKED BY	BEN RUSSELL
DATE	12/17/25
PROJECT	RELINQUISHMENT 1253
DRAWN BY	BEN RUSSELL
CHECKED BY	BEN RUSSELL

NOTE: The State of California or its officers or agents shall not be responsible for the accuracy or completeness of digital images of this map.

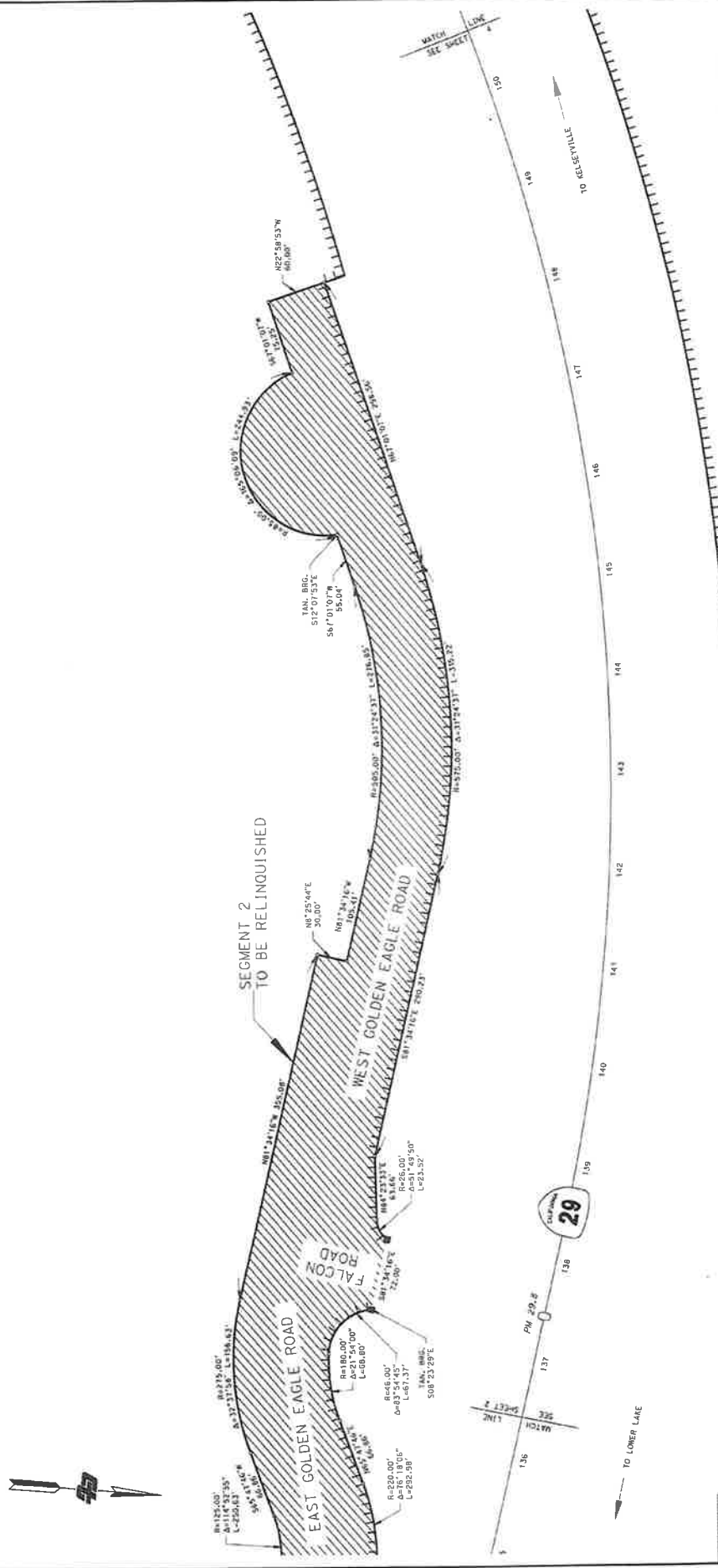

NOTE: The State's rights are not relinquished until expiration of notice California Transportation Commission resolution.

NOTES

- 1. ALL DIMENSIONS ARE IN FEET UNLESS OTHERWISE NOTED.
- 2. EXISTING RIGHT-OF-WAY BOUNDARIES ARE SHOWN BY DASHED LINES.
- 3. EXISTING ROAD IMPROVEMENTS ARE SHOWN BY SOLID LINES.
- 4. EXISTING UTILITY LOCATIONS ARE SHOWN BY DOTTED LINES.
- 5. EXISTING FENCED AREAS ARE SHOWN BY HATCHING.
- 6. EXISTING EASEMENTS ARE SHOWN BY Wavy LINES.
- 7. EXISTING RIGHT-OF-WAY BOUNDARIES ARE SHOWN BY DASHED LINES.
- 8. EXISTING ROAD IMPROVEMENTS ARE SHOWN BY SOLID LINES.
- 9. EXISTING UTILITY LOCATIONS ARE SHOWN BY DOTTED LINES.
- 10. EXISTING FENCED AREAS ARE SHOWN BY HATCHING.
- 11. EXISTING EASEMENTS ARE SHOWN BY Wavy LINES.

LEGEND

- Existing Right-of-Way Boundary
- Existing Road Improvement
- Existing Utility Location
- Existing Fenced Area
- Existing Easement
- Proposed Right-of-Way Boundary
- Proposed Road Improvement
- Proposed Utility Location
- Proposed Fenced Area
- Proposed Easement

STATE OF CALIFORNIA
CALIFORNIA STATE TRANSPORTATION AGENCY
DEPARTMENT OF TRANSPORTATION
**RIGHT OF WAY
RELINQUISHMENT MAP**
MAP NO. 1253

FOR PREVIOUS DRAWING INFORMATION SEE
MAP 12107-LAK-28-4-21-00051314-1191

FULL SIZE MAP SCALE: 1" = 50'
FEET 0 25 50 100 150

TO DESIGNED BY: EARTHQUAKE ENGINEERING
DATE: 08/19/11
PROJECT NO.: 1253
SHEET NO.: 29
TOTAL SHEETS: 3

PROJECT SUPERVISOR: BEN MURRELL
DATE: 08/19/11
REVISIONS:
BY: []

PROJECT: 1253 SECTION LINE
APPROXIMATE 1/16 SECTION LINE

PROJECT ID: 0114000643

NOTE: The State of California or its officers or agents shall not be responsible for the accuracy or completeness of digital images of this map.

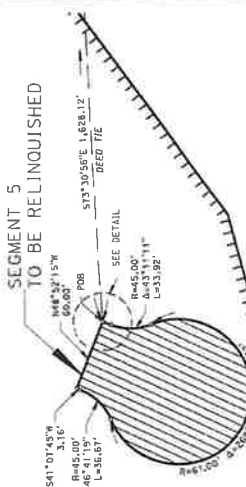
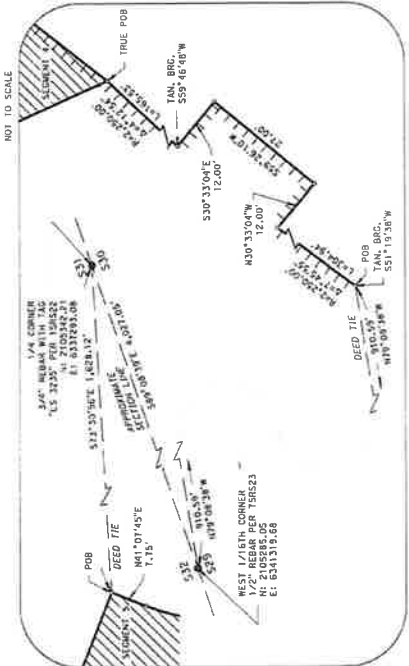

DETAIL

OLD LOWER LAKE ROAD

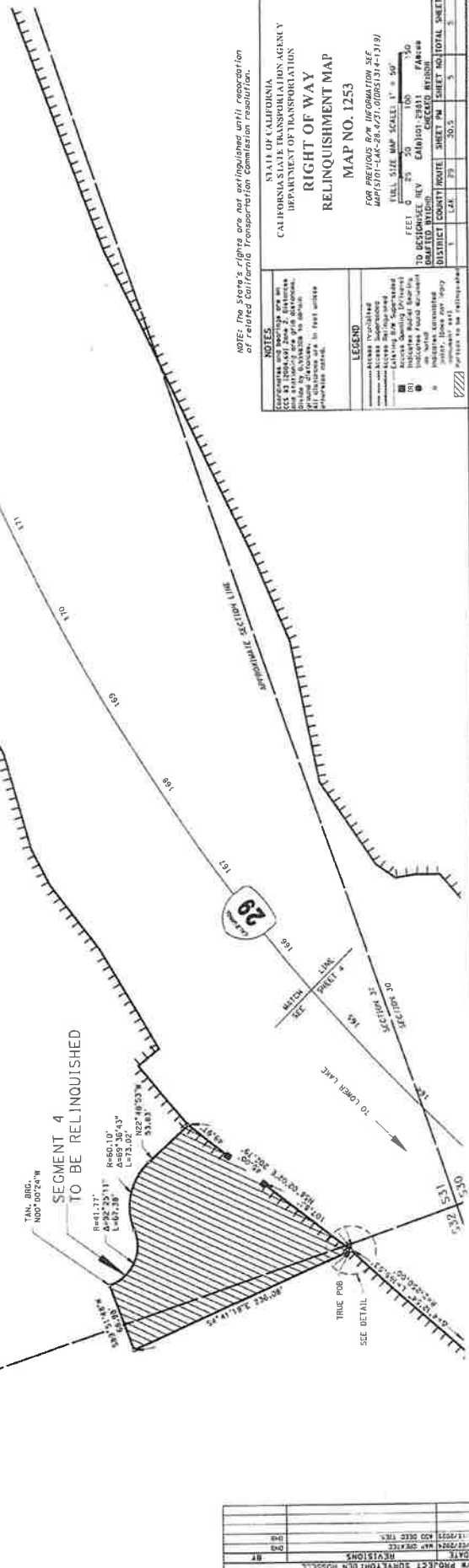

DATE	REVISIONS
11/18/2011	ADD DEED TIE
08/14/2011	MAP ORIENT
08/14/2011	DATE

STATE OF CALIFORNIA
CALIFORNIA STATE TRANSPORTATION AGENCY
DEPARTMENT OF TRANSPORTATION

RIGHT OF WAY RELINQUISHMENT MAP

MAP NO. 1253

FOR RECORD BY RECORDING OFFICE
APR 15/2012 26 421 00853134-1318

FILED SIZE MAP SCALE: 1" = 50'

TO BE USED FOR RECORDING ONLY
DATE: 04/15/12 10:41 AM
CHECKED: JESSICA
DISTRICT COUNTY ROUTE SHEET PM SHEET NO/TOTAL SHEETS
1 29 30.5 5

PROJECT: 10111400004

NOTE: The State's rights are not extinguished until reparation of related California Transportation Commission resolution.

NOTES:
- All dimensions are in feet unless otherwise noted.
- All bearings are true bearings.
- All distances are in feet unless otherwise noted.
- All curves are circular unless otherwise noted.
- All points are shown in feet unless otherwise noted.

LEGEND:
- Shaded area: Right of Way Relinquishment
- Dashed line: Section Line
- Solid line: Property Boundary
- Circle with dot: True Corner
- Circle with cross: True POB
- Circle with 'X': Deed Tie