

2

MAP
OF
CLEAR LAKEVILLAS
INNER HARBOR BLOCK
LAKE COUNTY, CALIFORNIA.

Scale 1 inch = 100 feet.
Surveyed and Platted by
H.F. McIntire,
County Surveyor

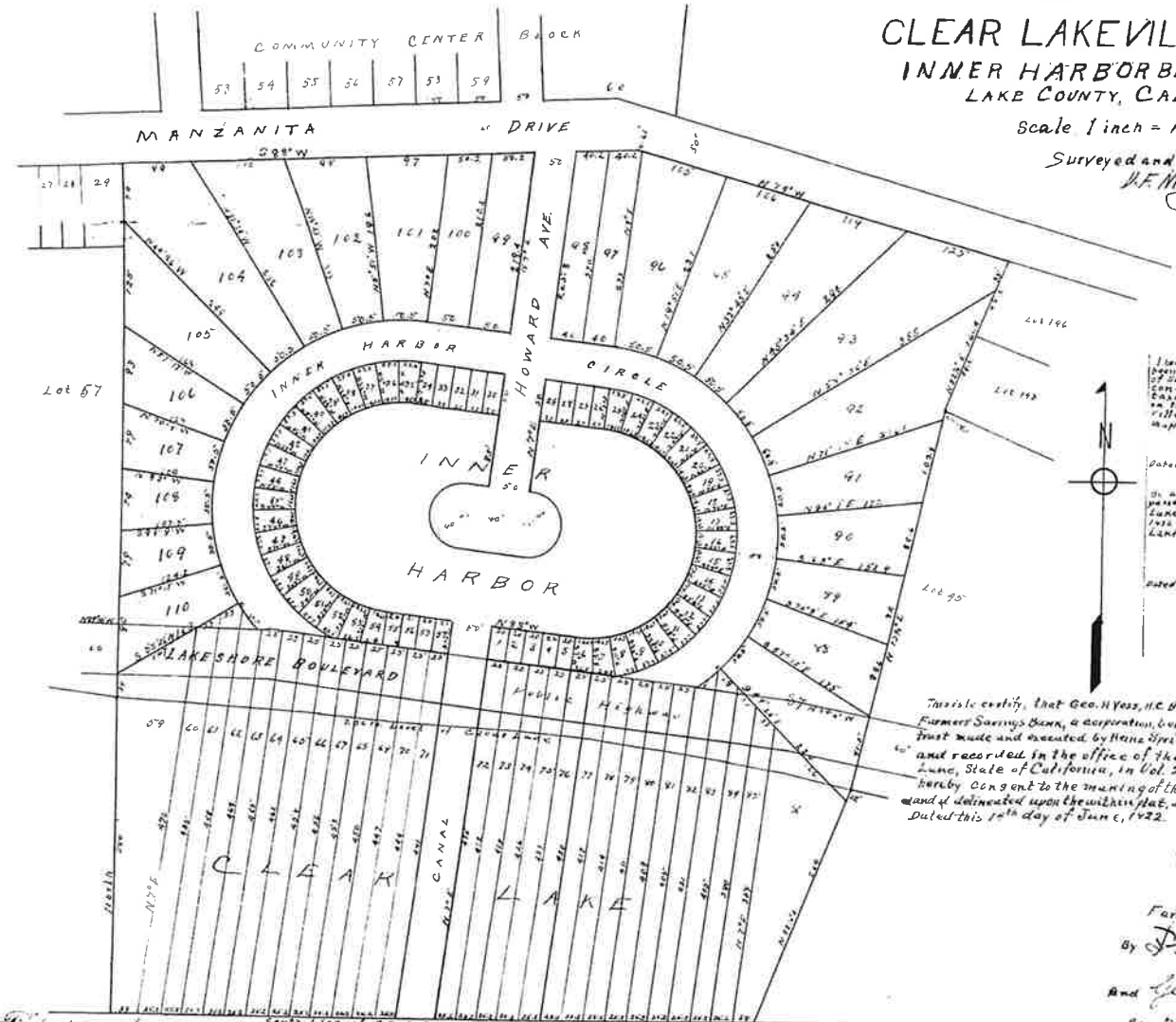

I hereby certify that the map for this plat has been approved by me and filed with the Board of Supervisors of Lake County, California, on June 14th, 1922, in compliance with the provisions of the Act of the Legislature of the State of California, approved March 15th, 1911, and amended March 15th, 1913, and June 15th, 1915, and the accompanying map.

Fred H. McCreary
Clerk of the Board of Supervisors
Dated June 14th, 1922.

This is to certify:
1st. That the name, title or designation of this map and the land herein subdivided is as set forth on said map.
2nd. That Lake County Title and Abstract Company, a corporation is the owner of the lands herein described and platted. That it has made a subdivision of said lands and caused this plat thereof to be made and has duly adopted and approved the same and consents to the execution and filing thereof. That said plat consists of eight (8) sheets numbered from one to eight consecutively.
That the lanes, ways, streets and highways delineated on said map are hereby dedicated to public use. That no portion or portions of said tracts, except as above set forth, is or are reserved for public use for any purpose or to any extent whatever.
3rd. That no other person or persons have any claim, interest or title to the lands shown on this map, except Farmers Savings Bank, a Corporation.
4th. That there are no liens for taxes of any kind on the lands herein described, except the taxes for the fiscal year ending June 30, 1922, which are not yet due and payable and that said Lake County Title and Abstract Company is able to give a complete title to the whole of said property or any part thereof.
In witness whereof said Corporation has caused these presents to be made and executed, and its corporate seal attached, by its President and Secretary thereunto duly authorized this 14th day of June, 1922.

Lake County Title and Abstract Company
By H. Vincent Keeling
Secretary

State of California,
County of Lake.
On this 14th day of June, in the year one thousand nine hundred and twenty-two, before me, M. Mabel Abernombie, a Notary Public in and for the County of Lake, personally appeared H. Vincent Keeling known to me to be the Secretary of the Corporation described in and that executed the within certificate, and also known to me to be the person who executed it on behalf of the corporation therein named, and he acknowledged to me that such corporation executed the same.
In witness whereof I have hereunto set my hand and affixed my official seal at my office in the said County of Lake the day and year in this certificate first above written.

M. Mabel Abernombie
Notary Public in and for the said County of Lake, State of California.

This is to certify, that Geo. H. Voss, H. C. Boggs and F. H. Boggs, trustees, and Farmers Savings Bank, a corporation, beneficiaries, under that certain deed of trust made and executed by Hans Springs on the 8th day of June, 1920, and recorded in the office of the County Recorder of the County of Lake, State of California, in Vol. 2 of that Deeds at page 424, do hereby consent to the making of the subdivision of the lands described and delineated upon the within plat, and the filing of the map thereon. Dated this 14th day of June, 1922.

F. H. Boggs
F. H. Boggs
Trustees as aforesaid
Farmers Savings Bank
By F. H. Boggs President
And Geo. H. Voss Secretary
Beneficiaries as aforesaid

State of California,
County of Lake.
On this 14th day of June, in the year one thousand nine hundred and twenty-two, before me, M. Mabel Abernombie, a Notary Public in and for the County of Lake, personally appeared Geo. H. Voss, H. C. Boggs and F. H. Boggs, as trustees, and Farmers Savings Bank, as a corporation, the beneficiaries, and they duly acknowledged to me that they executed the within certificate and they duly acknowledged to me that they executed the same on behalf of the corporation therein named, and they acknowledged to me that such corporation executed the same.
In witness whereof I have hereunto set my hand and affixed my official seal at my office in the County of Lake, the day and year in this certificate first above written.

M. Mabel Abernombie
Notary Public in and for the County of Lake, State of California.

Filed at request of
H. V. Keeling, Vice President of Lake County Title and Abstract Company
at 4:00 P.M. on 7th day of June, 1922 at 4:00 P.M. in Town of Clear Lake, Lake County, California.

I hereby certify that the accompanying map of Clear Lake Villas was divided by me from my own survey of 1866 ground, and that the same was subdivided as shown on the within plat and as shown on the map thereon. Dated this 14th day of June, 1922.

H. F. McIntire
County Surveyor

