

NOT FOR CONSTRUCTION

**1** EXISTING AREA SITE PLAN  
 1" = 300'

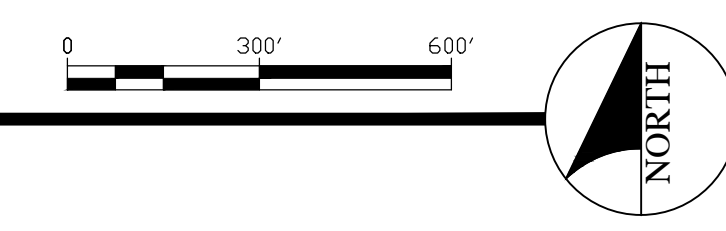



**LEGEND**  
 ———— PROPERTY LINE  
 - - - - 50' ENVIRONMENTAL SETBACK FROM WATER ROUTES

NOT FOR CONSTRUCTION

**1 ENVIRONMENTAL SETBACK PLAN**  
 1" = 100'

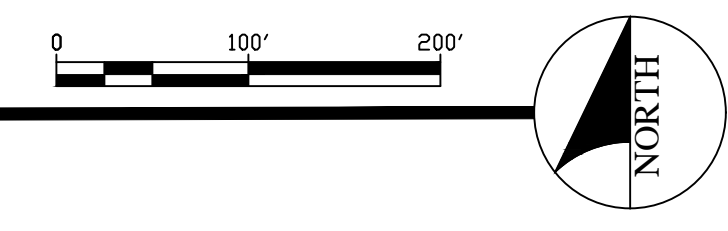

**LAKE CO DEVELOPMENT**  
 CONTACT:  
 AUTUMN KARGEY, CEO  
 (951) 379-8888  
 AUTUMN@LAKECODEVELOPMENT.COM

**CULTIVO** | CULTIVOINC.COM  
 EXPERIENCE - DESIGN - INNOVATION

**HIGHLAND FARMS, LP**  
 CANNABIS CULTIVATION OPERATION  
 7408, 7533, 7527 & 7634, 7746 HIGHLAND SPRINGS RD  
 AND 7257 & 7357 AMBER RIDGE ROAD  
 LAKEPORT, CA 95453

**ENVIRONMENTAL SETBACK PLAN**

DATE ISSUED 10 NOV 23  
 INITIAL SUBMITTAL 27 OCT 20  
 \_\_\_\_\_  
 \_\_\_\_\_  
 \_\_\_\_\_  
 \_\_\_\_\_  
 DRAWN BY WB  
 CHECKED BY WB  
 JOB NO. 21038

**EX-01**

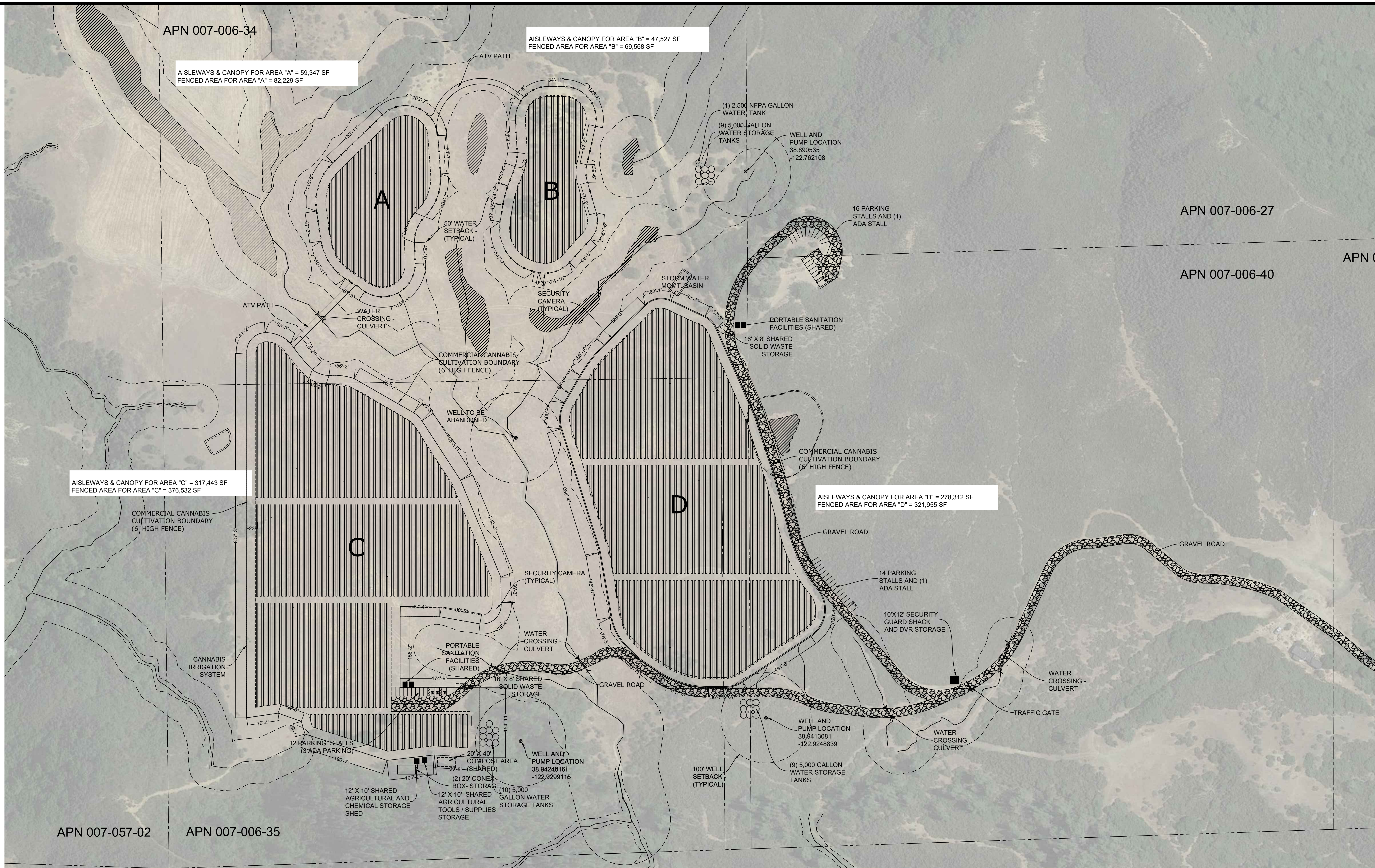

NOT FOR CONSTRUCTION

**1 SITE PLAN- PHASE 1**  
1" = 100'

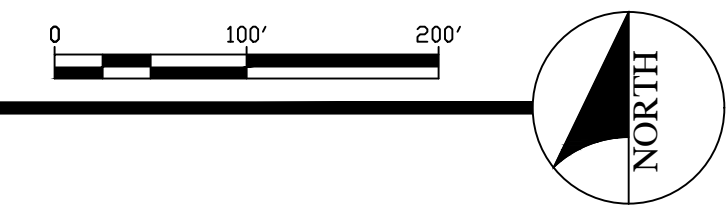



NOT FOR CONSTRUCTION

**1 SECURITY PLAN - PHASE 1**  
1" = 100'

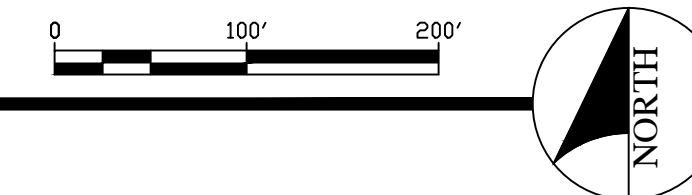

DATE ISSUED 10 NOV 23  
INITIAL SUBMITTAL 27 OCT 20

DRAWN BY WB  
CHECKED BY WB  
JOB NO. 21038

EA-02

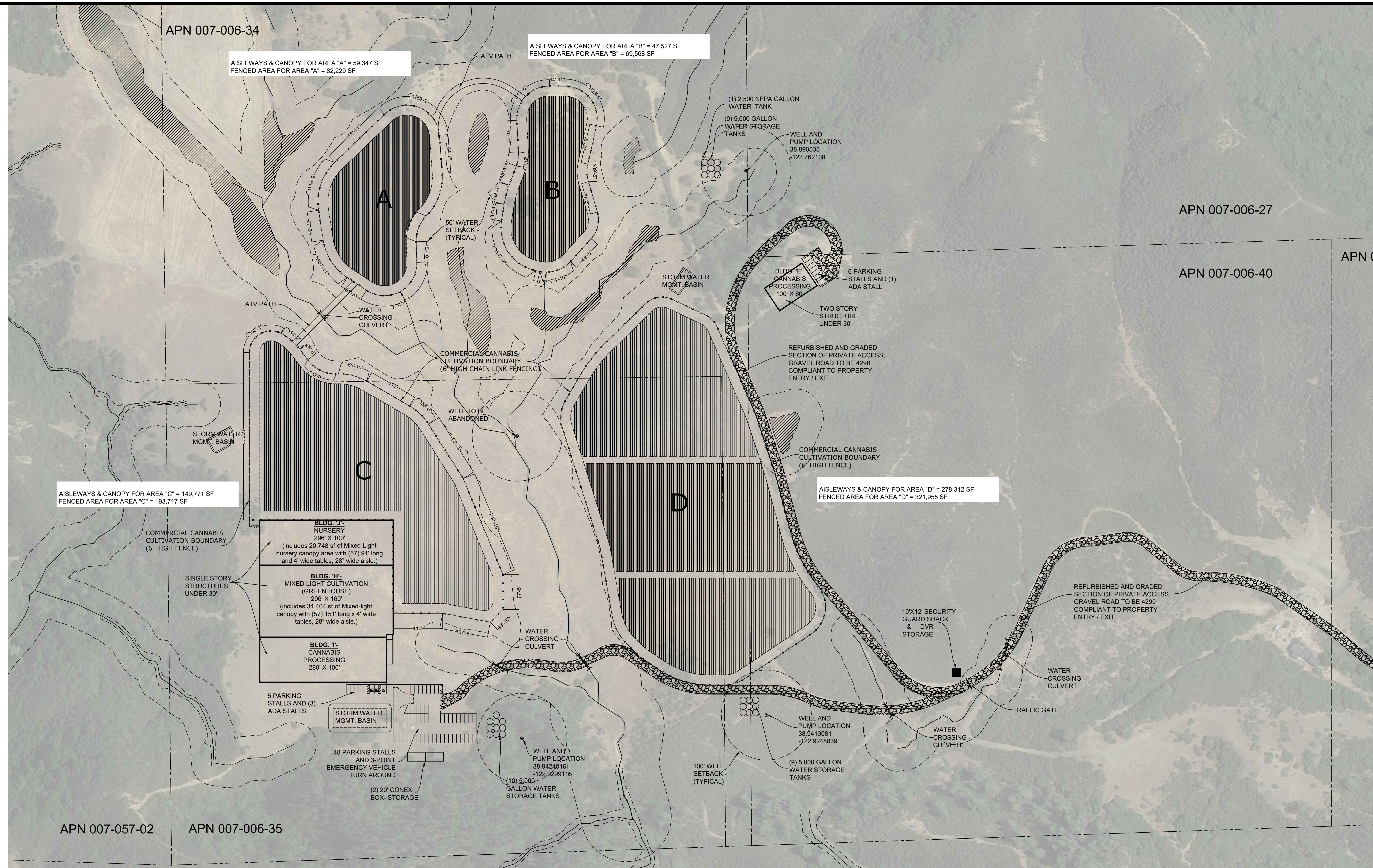

APN 007-006-34

AISLEWAYS & CANOPY FOR AREA "A" = 59,347 SF  
FENCED AREA FOR AREA "A" = 82,229 SF

AISLEWAYS & CANOPY FOR AREA "B" = 47,527 SF  
FENCED AREA FOR AREA "B" = 69,568 SF

AISLEWAYS & CANOPY FOR AREA "C" = 149,771 SF  
FENCED AREA FOR AREA "C" = 193,717 SF

AISLEWAYS & CANOPY FOR AREA "D" = 278,312 SF  
FENCED AREA FOR AREA "D" = 321,955 SF

APN 007-006-27

APN 007-006-40

APN 007-057-02

APN 007-006-35

NOT FOR CONSTRUCTION

**1 SITE PLAN - PHASE 2**  
1" = 100'

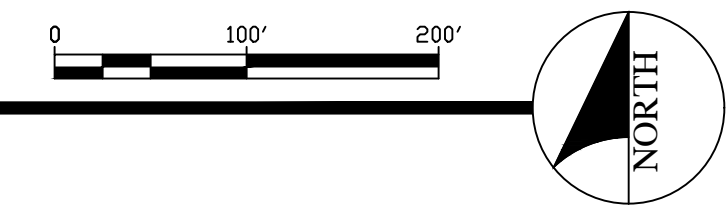

DATE ISSUED	10 NOV 23
INITIAL SUBMITTAL	27 OCT 20
DRAWN BY	WB
CHECKED BY	WB
JOB NO.	21038

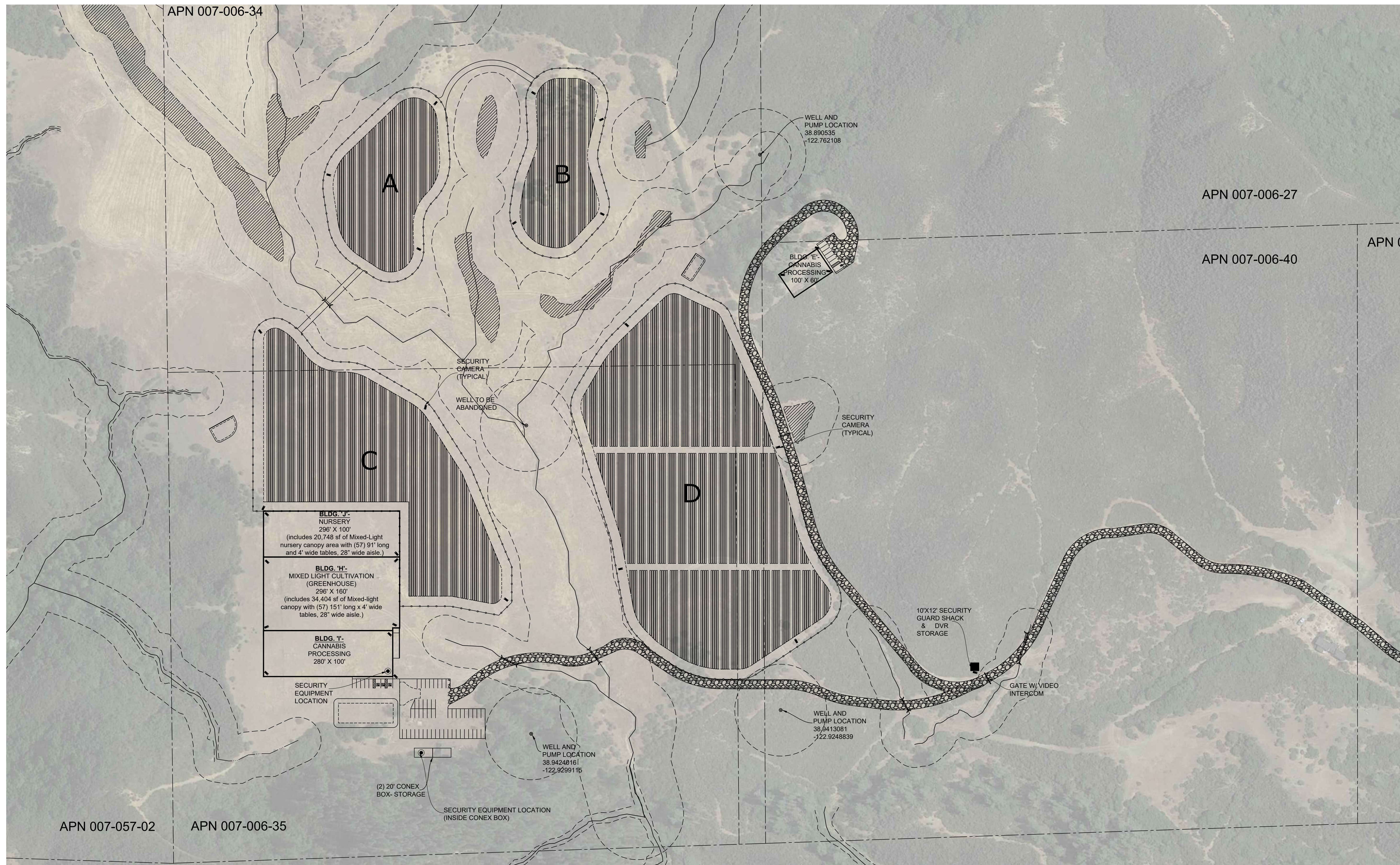

NOT FOR CONSTRUCTION

**1 PHASE 2 - SECURITY PLAN**  
1" = 100'

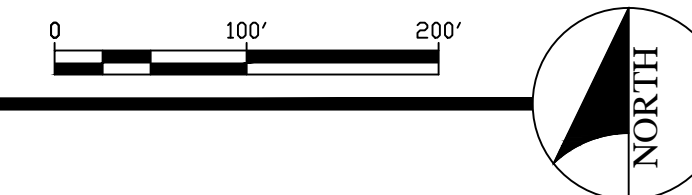

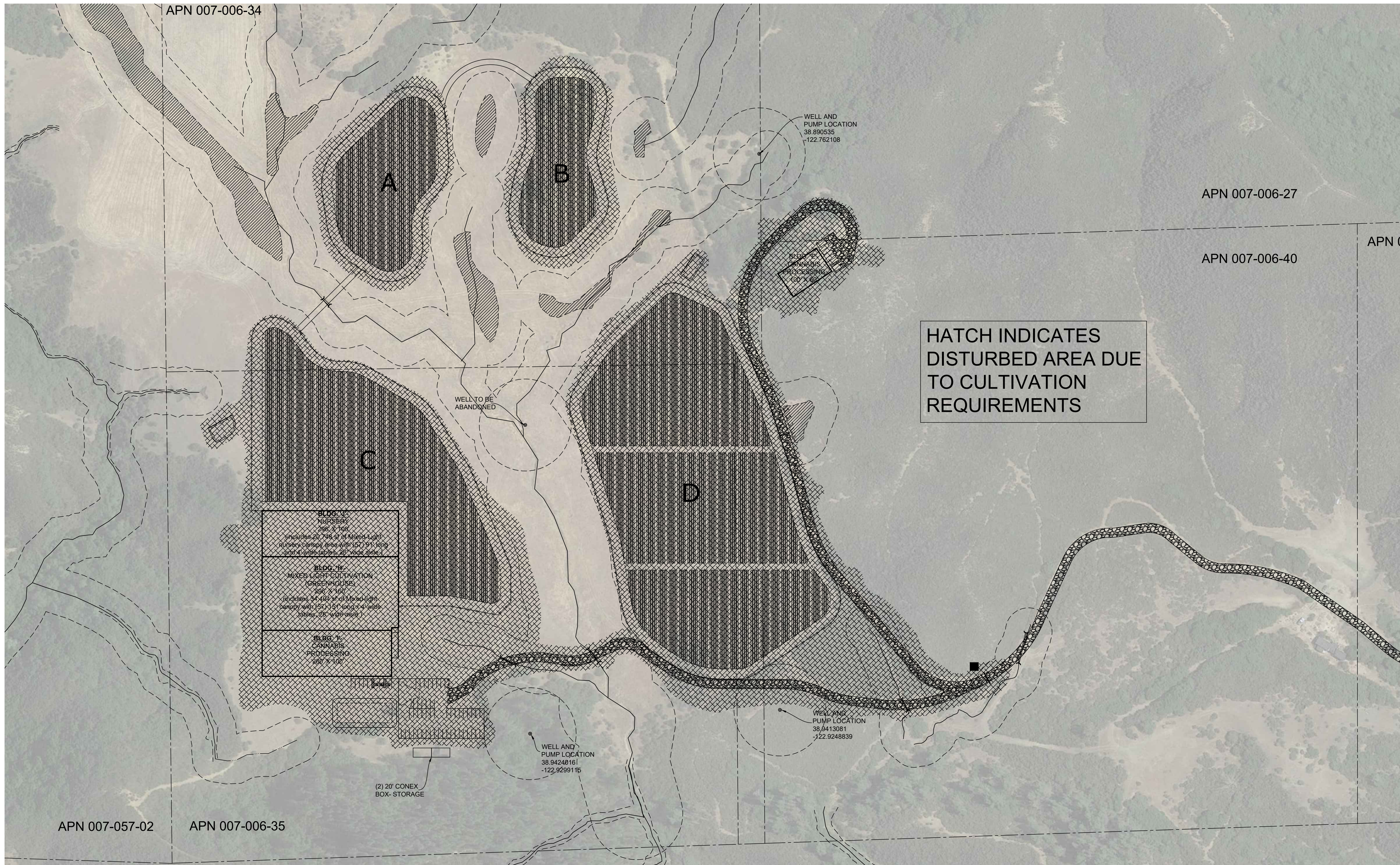

**1** DISTURBED AREA PLAN  
1" = 100'

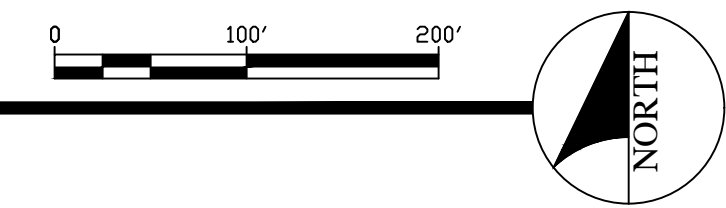

NOT FOR CONSTRUCTION