

From: [Todd Abbott](#)
To: [Michelle Irace](#)
Subject: Spina variance
Date: Wednesday, June 3, 2026 2:36:55 PM

Hi Michelle,

After reviewing the requested documents from Steve Profit re: the Spina project, it appears that the cost of the repairs does not exceed 50% of the total current replacement cost. Therefore, as outlined in Sec 23-14 (A)(2), an encroachment permit is no longer applicable for this project.

Thanks,

Todd Abbott
Lake County Water Resources Program Coordinator
255 N. Forbes St. Rm. 309
Lakeport, CA 95453
(707) 263-2344 ex. 36105
Todd.Abbott@lakecountyca.gov

From: [Todd Abbott](#)
To: [Michelle Irace](#)
Subject: Spina variance
Date: Wednesday, June 3, 2026 2:36:55 PM

Hi Michelle,

After reviewing the requested documents from Steve Profit re: the Spina project, it appears that the cost of the repairs does not exceed 50% of the total current replacement cost. Therefore, as outlined in Sec 23-14 (A)(2), a Variance for encroachment permit is no longer applicable for this project.

Thanks,

Todd Abbott
Lake County Water Resources Program Coordinator
255 N. Forbes St. Rm. 309
Lakeport, CA 95453
(707) 263-2344 ex. 36105
Todd.Abbott@lakecountyca.gov

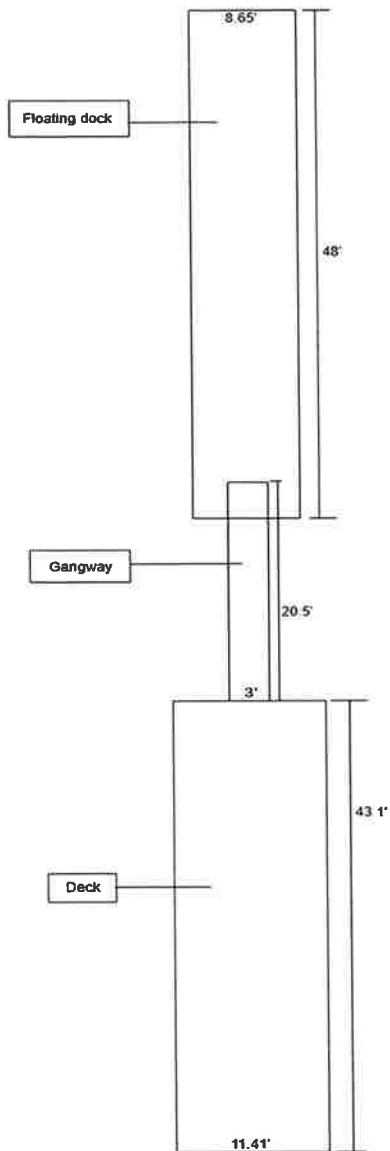

Spina
044-501-25
Permit 25-15
Structure Measurements

Pre Project
Measurements Per
Site Visit 5/20/26
— Katrina Ward (WRD)
Roberto Zavala (WRD)
Steven Profit

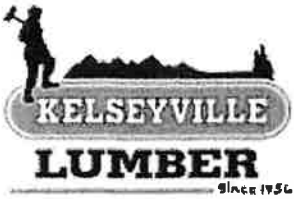

3555 North Main Street
 PO Box 370
 Kelseyville, CA 95451
 Phone: 707.279.4297
 Fax: 707.279.9909



Quotation

Quote No **234269**
 Quote Date **05/26/2026**
 PROFITT

Invoice Address
 PROFITT

Delivery Address
 PROFITT

Customer **PROFP**
 Your Ref
 Delivery By **05/26/2026**
 Taken By **Jim Perdue**

Special Instructions

Notes

Line	Product Code	Description	Qty/Footage	Price	Per	Total
1	zz_SOL_23218	2" X 6" - 24' DOUG FIR #2&BTR GRN S4S 16/24.0	384.0000 lf	1.75	lf	672.00
2	268DF	2X06-08' DF #2 & BTR S4S GRN(128)	10.0000 ea	1,095.00	mbf	87.60
		<i>2x6-24' Doug Fir 32/24.0</i>	<i>Decking</i>			<i>1,344.00</i>
			<i>Hardware Approx 300⁰⁰</i>			<i>= 2,105.60 + tax</i>
ALL SPECIAL ORDERS SALES ARE FINAL NO RETURNS OR NO REFUNDS						

Total Amount	\$759.60
Sales Tax	\$55.07
CA LPA	\$7.60
11% FET	\$0.00
Quotation Total	\$822.27

Customer agrees to pay collection expense, including court cost and reasonable Attorney's Fees.
 Further copies available on request.

Subject to our terms and conditions of sale: Purchaser agrees to be bound by all terms and conditions located at
["http://www.kvlumber.com/index.php/about_us/terms_of_sale/"](http://www.kvlumber.com/index.php/about_us/terms_of_sale/) Copies available on request. Terms may be modified from time
 to time

Buyer _____

Date _____

Date _____

3 foot gangway docking tread planks

Warehouse Ladders, M... ⋮ ✕



Aluminum Gangways | Platform & Ladder

[Visit >](#)

\$1,893.00 USD* · [In stock](#) ·

Brand: Custom Made Ladders & Platform...

Our Aluminum Gangways offer... [More](#) ∨

* Check website for latest pricing and availability. Images may be subject to copyright. [Learn More](#)

[Share](#)

[Save](#)



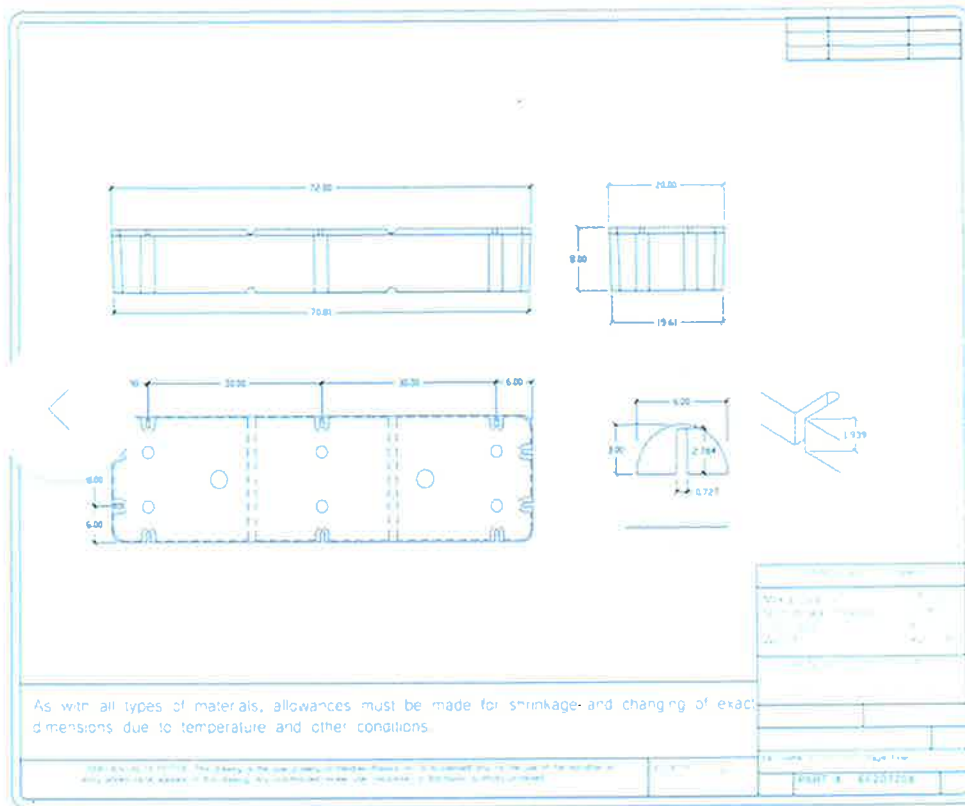

SKU: 20728DF

20" x 72" x 8" Dock Float

Dock Floats LTD

\$125.58

Shipping calculated at checkout.



20" x 72" x 8" Dock Float

SKU: 20728DF

20" x 72" x 8" Dock Float

Dock Floats LTD

\$125.58



5:28



 **primedocksupplies.com** 

**Prime Docks Now Offers up to 12 Months of Financing
for all orders with Affirm!**



20" x 72" x 8" Dock Float



8

\$125.58

Cart Totals

Subtotal **\$1,004.64**

Taxes and shipping calculated at checkout

Checkout 



Live Chat

Mon-Fri: 8:30-4:30pm cst

Profitt Construction Inc
4678 Fwyo Way
Kelseyville CA 95451

To: Planning Department of Lake County

As New information on 8435 Palace Drive
Apn: 044-501-250 became Available we will
No longer be Seeking a Variance. In All
Findings Profitt Construction Inc would be
Seeking an Reimbursement of The Fee's
That was paid.

Thank you: Kindly

Steven Profitt

Steven J. Profitt