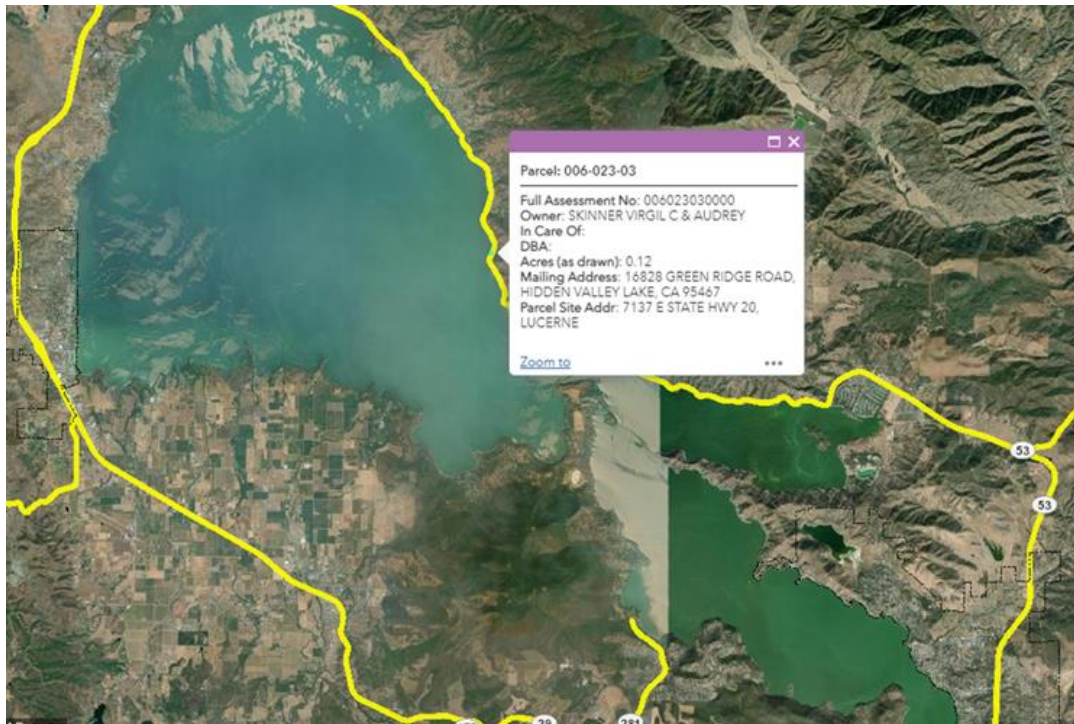
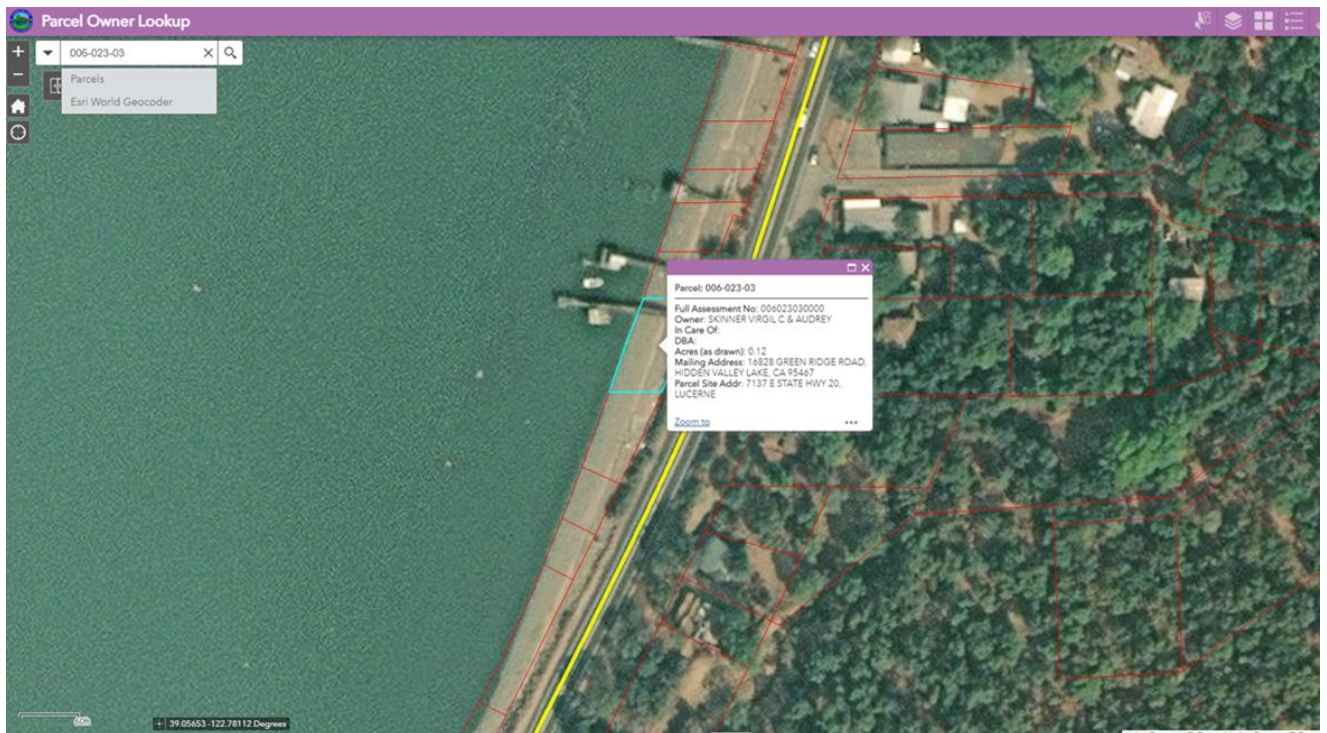

Exhibit A



Vicinity Map



Parcel Map

Exhibit B

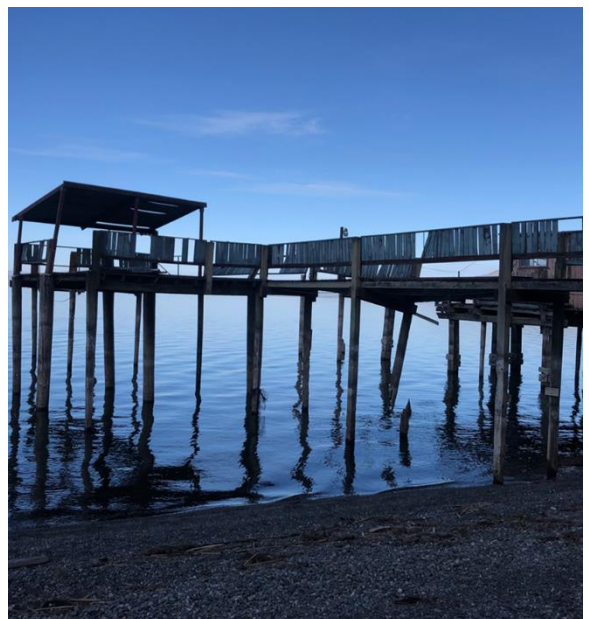
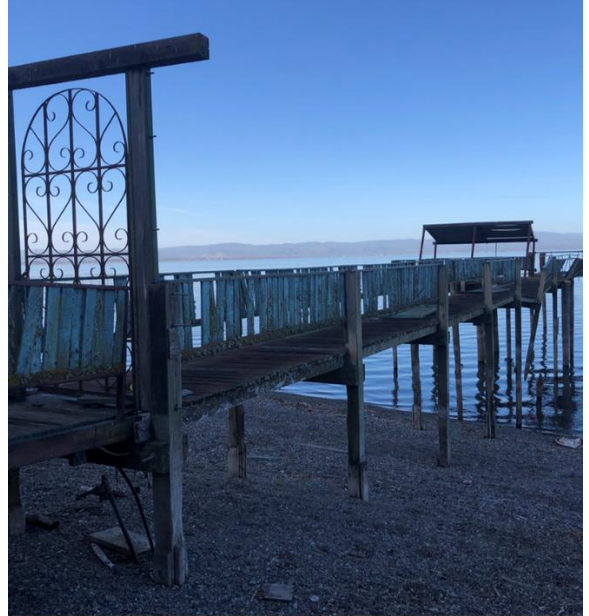
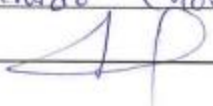

Exhibit C

**INVITATION FOR BID NUMBER 21-13
ABATEMENT SERVICES FOR LAKEBED STRUCTURES**

Company Name: LAKE MARINE CONSTRUCTION INC	
Street Address: 14280 OLYMPIC DR	
Mailing Address: 14280 OLYMPIC DR	
City: CLEARLAKE	State: CA Zip: 95422
Remit to Address: 14280 OLYMPIC DR	
City: CLEARLAKE	State: CA Zip: 95422
Phone # (707) 994-6200	
FAX # () N/A	
Name Everardo Chavez	Title PRESIDENT
Signature 	

Business Information

PROVIDE THE FOLLOWING INFORMATION:

- A. Business name: LAKE MARINE CONSTRUCTION INC
- B. Business owner(s) name: EVERARDO CHAVEZ PWA
CESAR CHAVEZ
- C. Number of years in business: 2016 - PRESENT (5 years +)
- D. Business License / County or State
Number (attach copy): LIC # 1014784
- E. Location of Business: 14280 OLYMPIC DR CLEARLAKE CA, 95422

Lake Marine Construction, Inc. Lic. 1014784

14280 Olympic Dr.
Clearlake, CA 95422 US
cesar.lakemarine@yahoo.com

**INVOICE**

BILL TO
Lake County Water Resources -
255 N Forbes St
Lakeport, CA 95453

INVOICE 469
DATE 03/25/2022
TERMS Due on receipt
DUE DATE 03/25/2022

PROJECT
Lakebed Structure Abatement

DESCRIPTION	QTY	RATE	AMOUNT
7037 E STATE HWY 20 Lucerne Parcel:006-023-03	1	14,345.00	14,345.00
Extras: Diver cut wood pilings under water.	1	1,200.00	1,200.00
Cost includes the diver and their equipment			
Lake Marine Construction employees assisting diver	1	1,800.00	1,800.00

BALANCE DUE**\$17,345.00**

Exhibit D



Exhibit E

County of Lake
Water Resources Department
Lakebed Management
7137 E STATE HWY 20, LUCERNE 95458 / APN#006-023-03

TASK SHEET				
TASK	TIME	RATE	EXT	SUBTOTAL CUMULATIVE
Property Owner Research and Preparation of Mailing Notices	1.0	\$ 95.33	\$95.33	
Drive Time to Property (20 mins, two trips)	1.3	\$ 95.33	\$123.93	
Contractor Coordination	2.0	\$ 95.33	\$190.66	
Site Inspection / Photos	2.0	\$ 95.33	\$190.66	
Warrant Preparation / Signing	2.0	\$ 95.33	\$190.66	
Abatement / Photos	2.0	\$ 95.33	\$190.66	
Preparation of BOS Memo and Powerpoint	2.0	\$ 95.33	\$190.66	
Sub Total Administrative Amount				\$1,172.56
Lake Marine Construction Service				\$17,345.00
TOTAL				\$18,517.56