

**Sheet 1: Coversheet**  
9900 & 10030 Bottle Rock Road  
APN 011-057-230 & 011-057-220  
87.59 acres (= 45.20 + 42.39)

 NATURAL INVESTIGATIONS  
COMPANY

**Property Owner:**  
Bottle Rock Farms FJA Trust  
10030 Bottle Rock Road, Kelseyville, CA 95451  
(707) 293-8009  
bottleRockcannabis@gmail.com

**Applicant:**  
Bottle Rock Farms  
10030 Bottle Rock Road  
Kelseyville, CA 95451

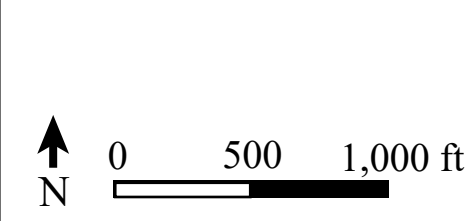



Note: There are no schools, parks, rehabilitation facilities, licensed child care facilities, churches or youth-oriented facilities within 1,250 feet of the property.

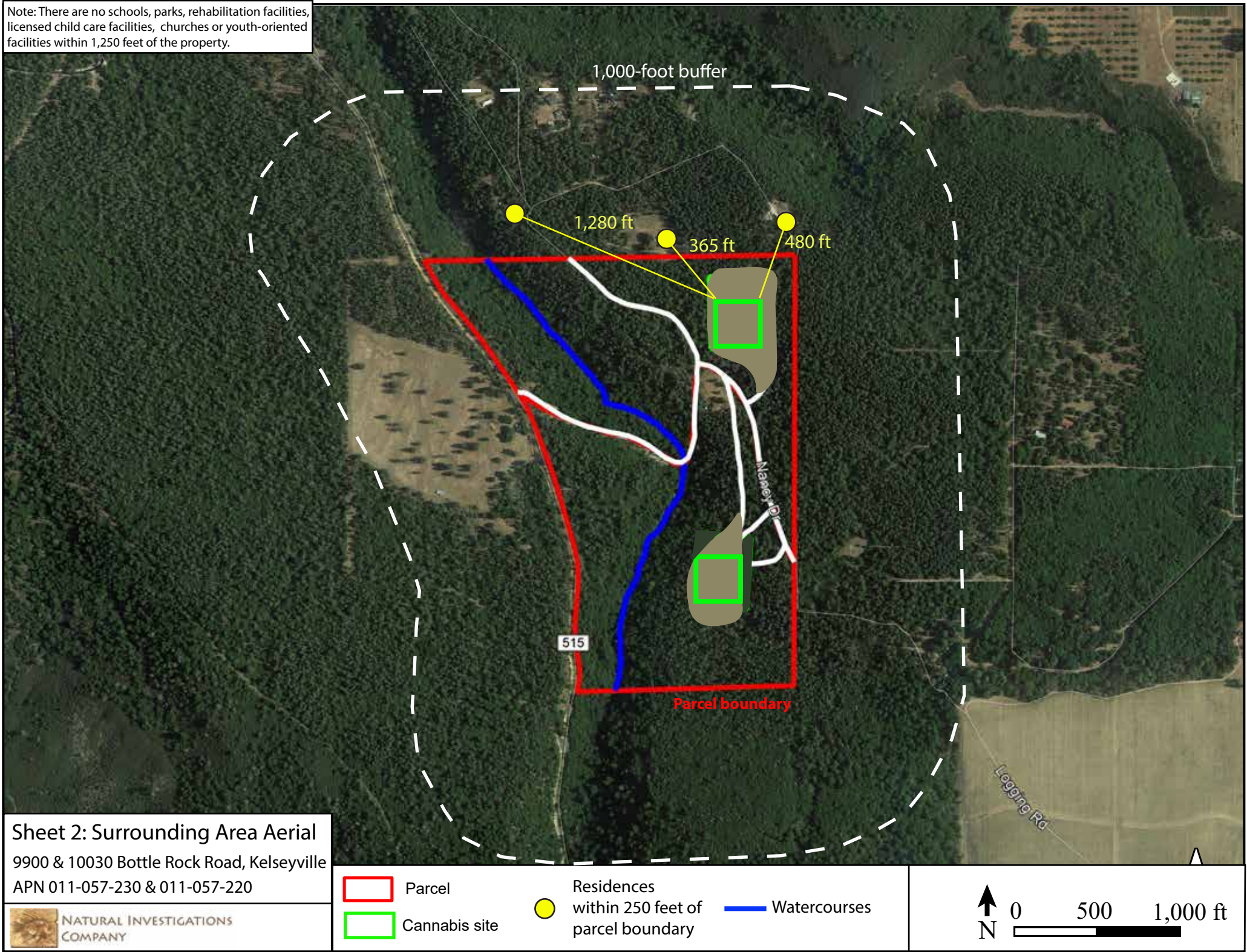

Notes:  
There are no flood zones or earthquake fault zones on, or adjacent to, the property. Drainage facilities consist of roadside ditches and vegetated swales & buffer strips.

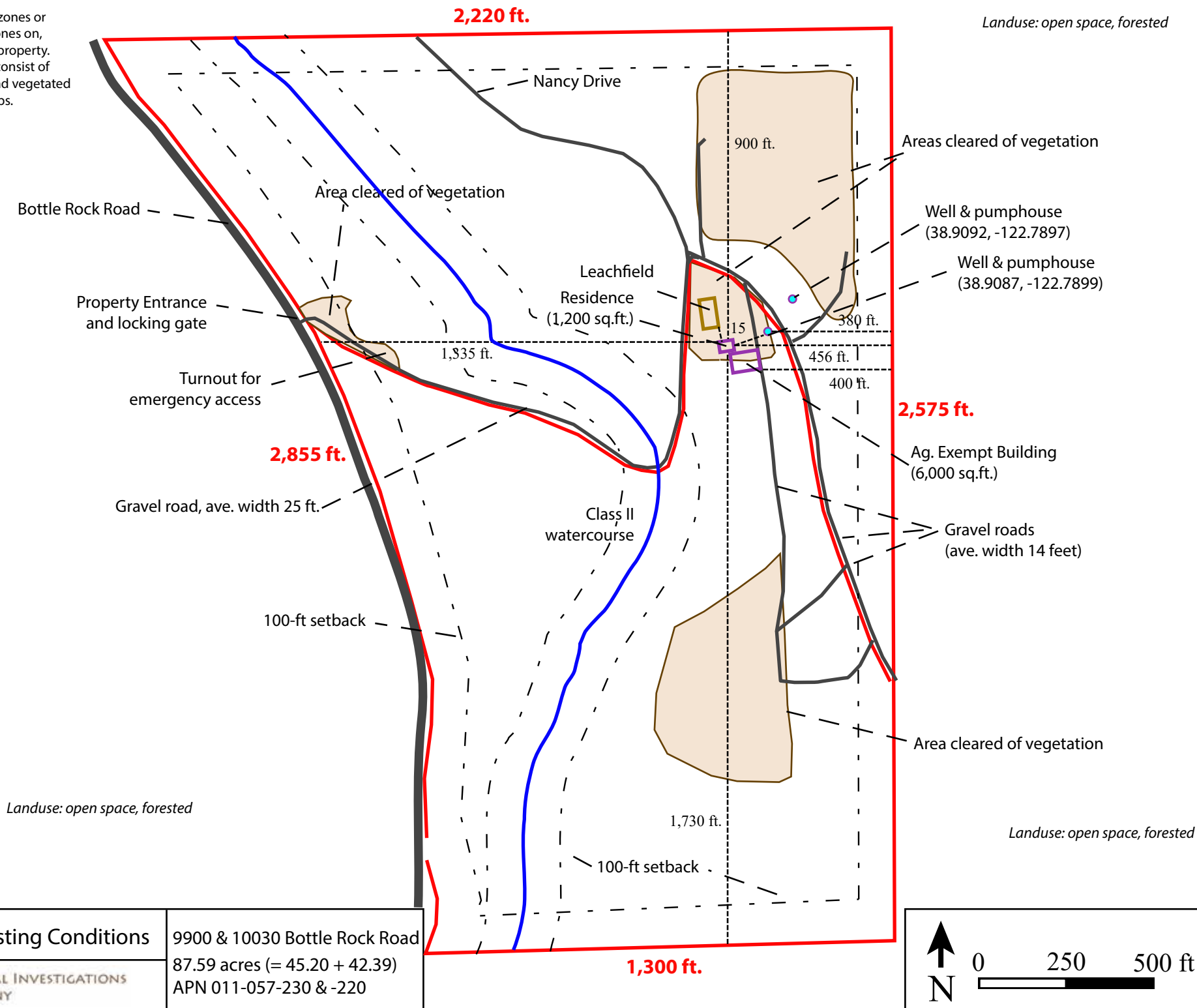

### Sheet 3: Existing Conditions



9900 & 10030 Bottle Rock Road  
87.59 acres (= 45.20 + 42.39)  
APN 011-057-230 & -220

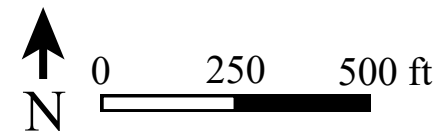



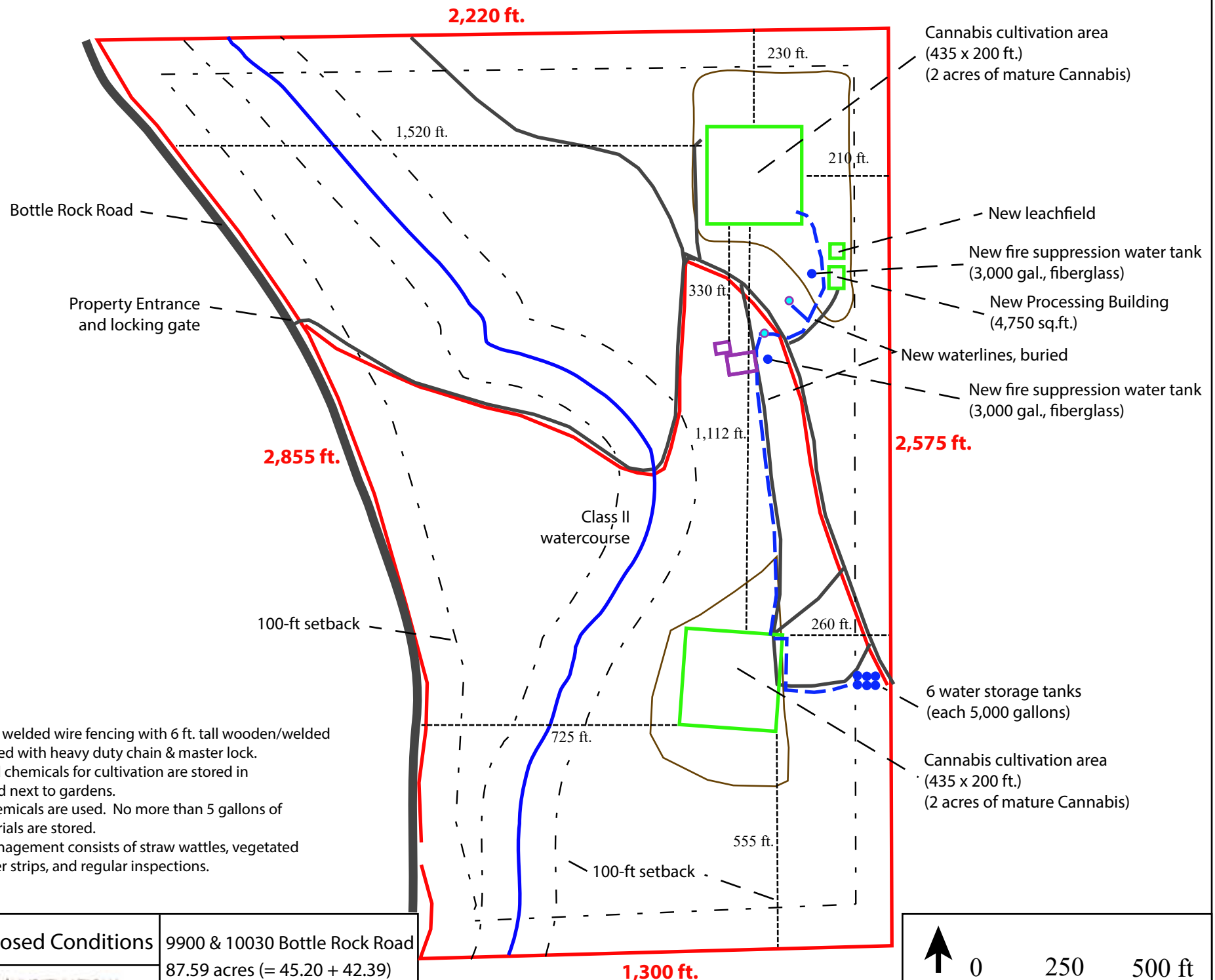

#### Sheet 4: Proposed Conditions



NATURAL INVESTIGATIONS  
COMPANY

9900 & 10030 Bottle Rock Road  
87.59 acres (= 45.20 + 42.39)  
APN 011-057-230 & -220



0 250 500 ft

Security fence

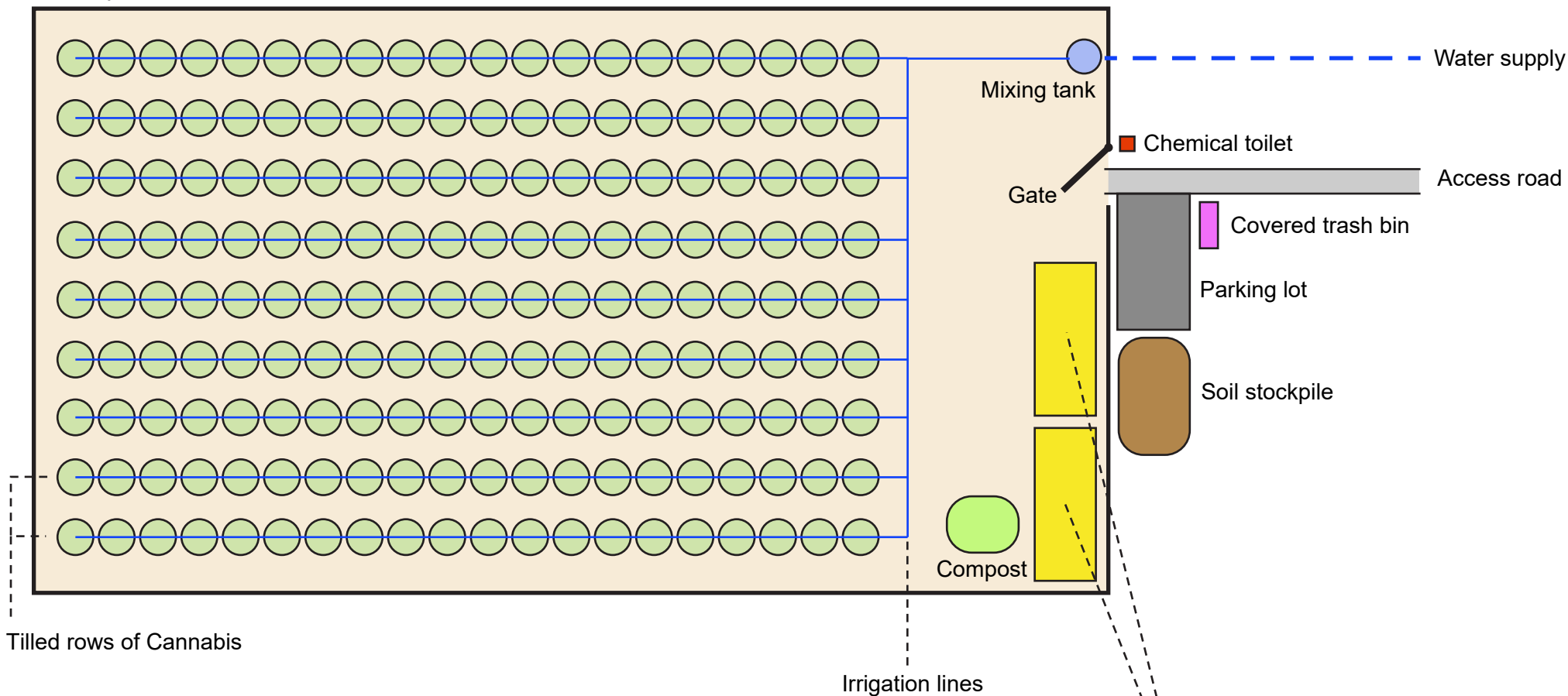

Tilled rows of Cannabis

Cultivation Site Layout (Conceptual)  
for typical outdoor Cannabis cultivation



NATURAL INVESTIGATIONS  
COMPANY



Video camera viewshed  
(interior camera)



Video camera viewshed  
(waterproof, infra-red  
sensors)



Parcel boundaries



Cultivation compound



Security office

Security Diagram, North

9900 Bottle Rock Road, Kelseyville  
APN 011-057-220



NATURAL INVESTIGATIONS  
COMPANY

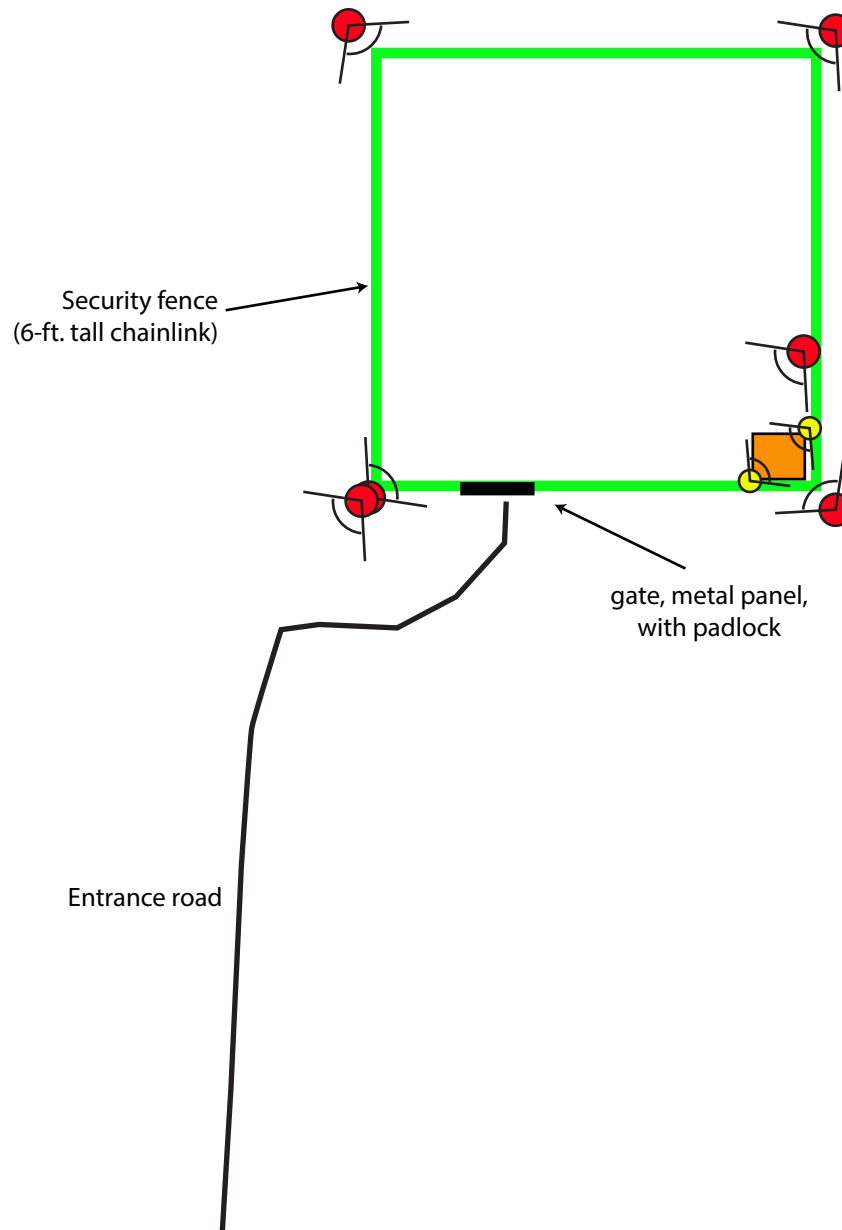

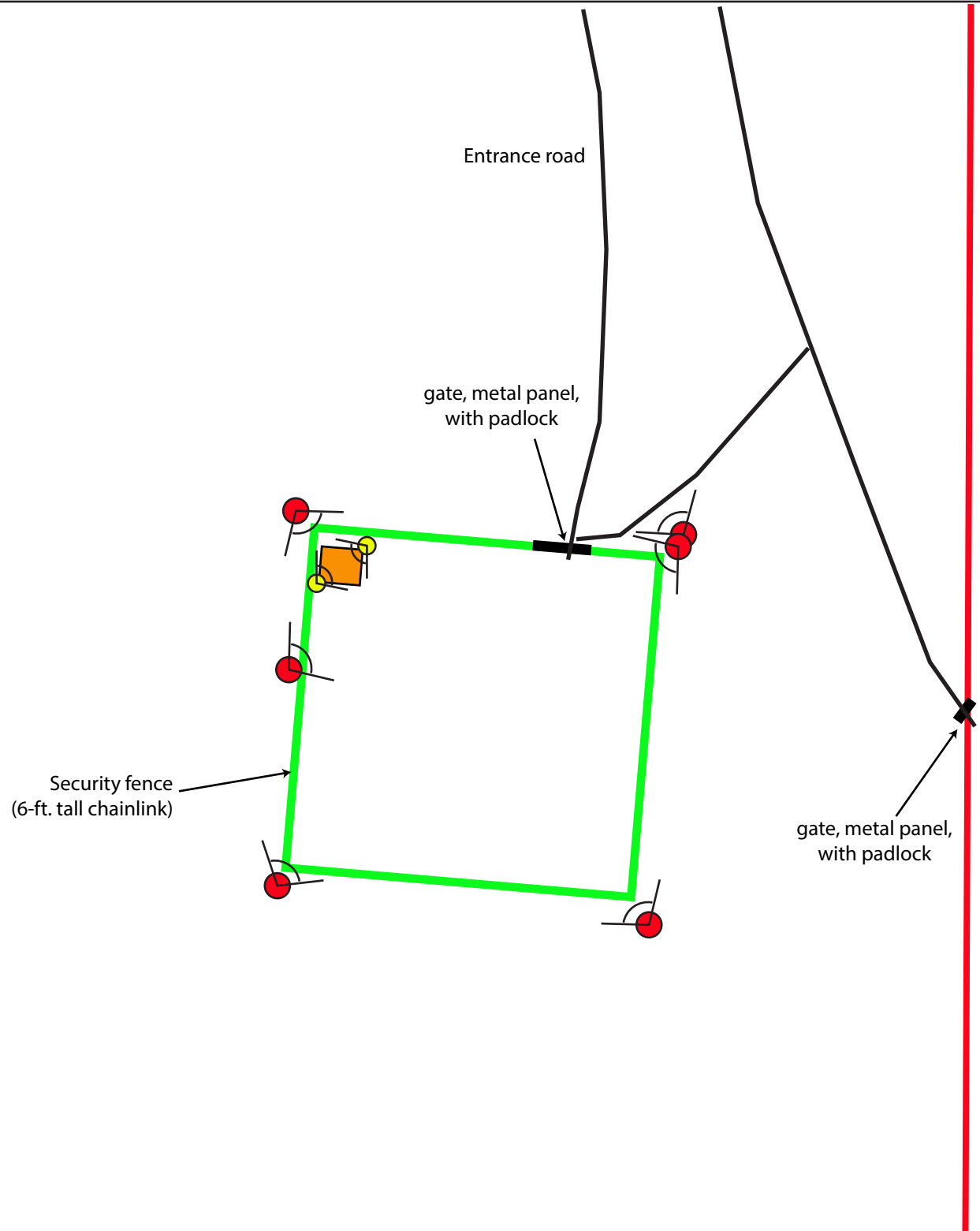
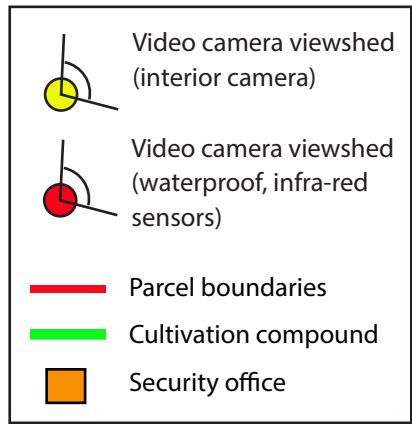

## Security Diagram, South

10030 Bottle Rock Road, Kelseyville  
APN 011-057-230



NATURAL INVESTIGATIONS  
COMPANY