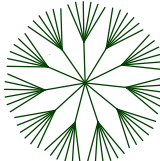
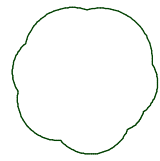
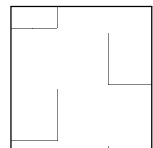

Plant legend	
	Deodar cedar tree
	Crêpe myrtle tree
	Mixed vegetable and flower. Tomato, pepper, squash, melons, berries Zinnias, roses, geranium, etc. etc.

The tree height at time of planting shall be 4 to 6 ft.
Space Deodar Cedar trees at 20 ft. *O.C.*
Space West 4 Crêpe myrtle trees at 33 ft. *O.C.*
Space North 10 Crêpe myrtle trees at 20 ft. *O.C.*
Trees to be as listed above or similar, subject to availability

Cut playing field grass as needed to maintain a maximum height of 4 inches

Prune trees annually to achieve and maintain proper height and shape.

Weed-eat native grasses in bio retention area each spring after the grass goes to seed,
and throughout the summer to maintain maximum 8 inch plant growth.

Mow or weed-eat Fescue grass area throughout the year to maintain maximum 4 inch plant growth.

At the appropriate season, till and plant desired vegetables and flowers in the vegetable/flower garden.

Weed the vegetable/flower garden biweekly.

- Locate irrigation control valves in the south east corner of the Lot
- Install the irrigation distribution lines under the crushed rock walking paths
- All lawns shall be watered with automated sprinkler system
- Deodar Cedar trees to be watered with automated drip system
- Crêpe myrtle trees to be watered with automated drip system
- Use buried PVC pipe to distribute water zone by zone
- Drip Zone 1. West 17 Deodar cedar trees
- Drip Zone 2. North 12 Crêpe myrtle trees
- Drip Zone 3. East 4 Crêpe myrtle trees
- Drip Zone 4-7. Installed in vegetable/flower garden
- Inspect irrigation system monthly to ensure water distribution and conservation.

West line, 6' Chain-link fence except as shown

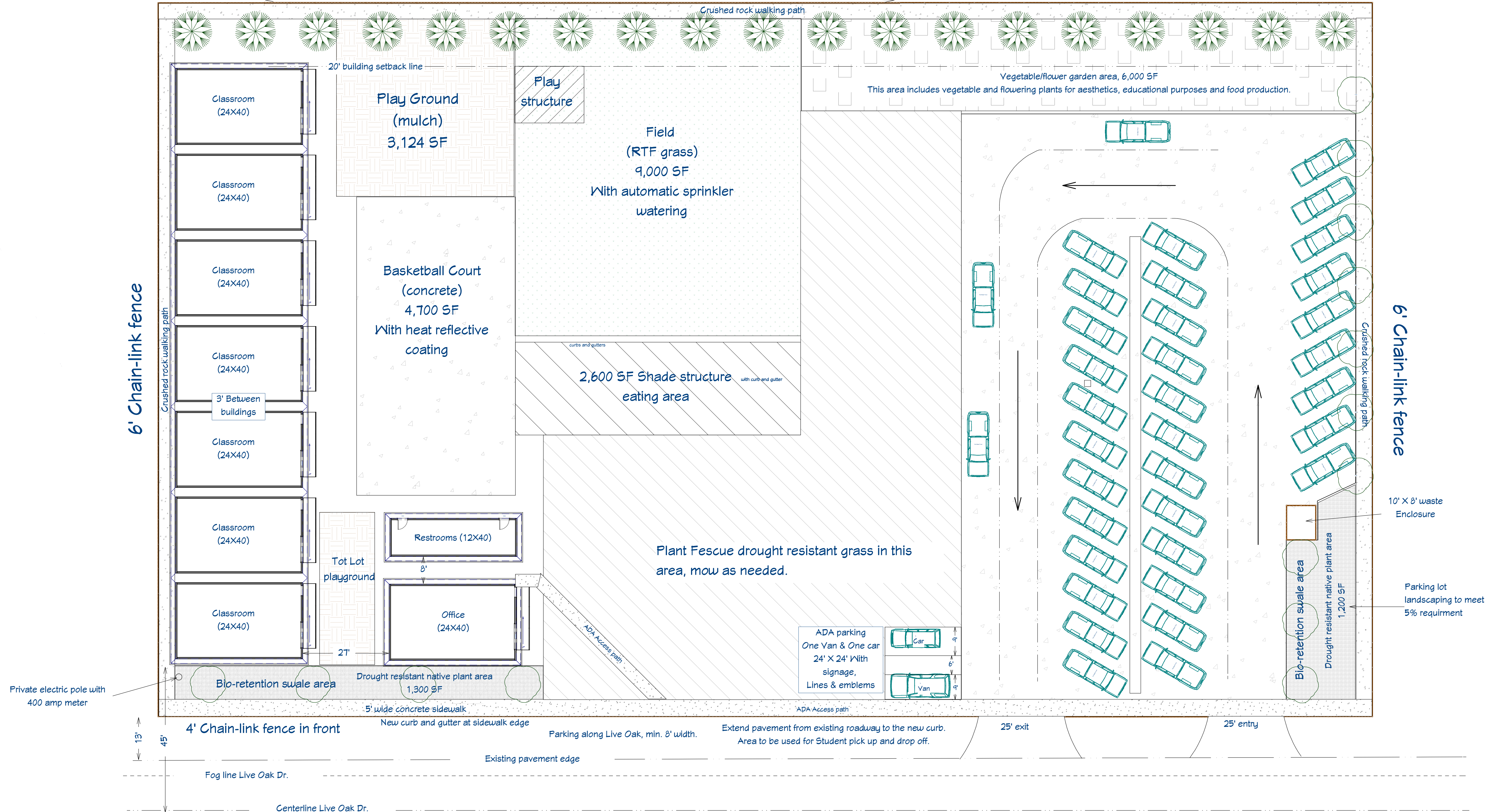

OWNER
Bridges Construction
5846 Live Oak Dr. Suite 2
Kelseyville Calif.
Phone # 707-263-4000

PROJECT DESCRIPTION:	Konocti Christian Academy
PROJECT ADDRESS:	5505 Live Oak Dr. Kelseyville Calif.
AP# 006-061-12	Phone # 707-263-4000

DRAWINGS PROVIDED BY: *Glenn Bridges*
 GLENN BRIDGES
 10500 Bottle Rock rd.
 Kelseyville Calif. 95451
 LICENSE # 524264
 349 0336 CELL

DATE:
8/1/22

SHEET:
10