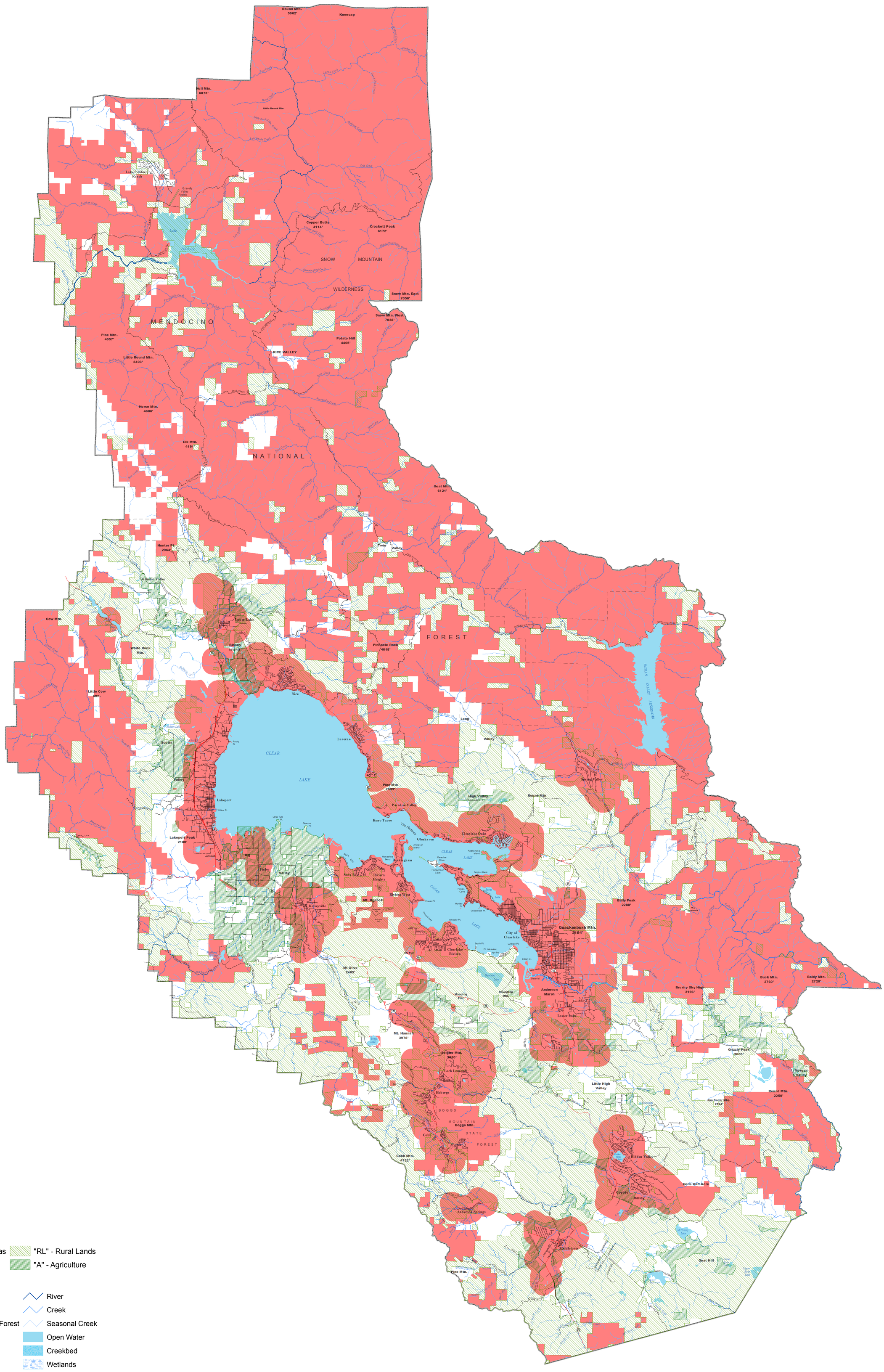

Legend

- Exclusion Areas
- "RL" - Rural Lands
- "A" - Agriculture

Other Features

- State Highway
- Road
- National/State Forest
- Airstrip
- City
- County
- River
- Creek
- Seasonal Creek
- Open Water
- Creekbed
- Wetlands

Lake County, CA

Public Lands, "SOS" Zoning Combining, and 1/2 mile buffer from Community Growth Boundaries, Incorporated Cities, Water Districts, Water District Spheres of Influence, and Rancherias

Miles 0 1 2 3 4 5

Date: 9/12/2017
File: ticket39922