

California Climate Investments Woodsmoke Reduction Program



Lake County Air Quality Management District Program Workplan

November 1, 2019

TABLE OF CONTENTS

INTRODUCTION.....	1
I. Program Goals and Objectives.....	3
II. Project Eligibility and Performance Standards.....	5
Existing Wood Stove	5
Replacement Device	6
III. Eligible Change-outs.....	7
IV. Eligible Cost.....	8
V. Eligibility	9
X. Workflow	12
XI. Attachments	14

INTRODUCTION

The Woodsmoke Reduction Program is part of California Climate Investments (CCI), a statewide program that puts billions of cap-and-trade dollars to work reducing greenhouse gas emissions, strengthening the economy and improving public health and the environment—particularly in disadvantaged communities. The cap-and-trade program also creates a financial incentive for industries to invest in clean technologies and develop innovative ways to reduce pollution. CCI projects include affordable housing, renewable energy, public transportation, zero-emission vehicles, environmental restoration, more sustainable agriculture, recycling and much more. Statute establishes investment minimums for disadvantaged and low-income communities and low-income households. For more information, visit [California Climate Investments](https://ww2.arb.ca.gov/our-work/programs/california-climate-investments).¹

Senate Bill 563² establishes the Woodsmoke Reduction Program (Program) to be administered by the California Air Resources Board (CARB) to promote the voluntary replacement of old wood-burning stoves with cleaner and more efficient alternatives. The bill also authorizes money from the Greenhouse Gas Reduction Fund (GGRF) to be allocated for incentives offered as part of the Program. The State Legislature committed \$5,000,000 in fiscal year 2016-2017³ and \$3,000,000 in fiscal year 2018-2019⁴ to CARB to incentivize replacement of old, uncertified wood-burning devices with cleaner options. The Program, administered by CARB, is being implemented by the California Air Pollution Control Officers Association (CAPCOA) in coordination with local air pollution control districts or air quality management districts (Districts). CAPCOA will determine how much funding will be available to each District participating in the Program. The Program implemented in each participating District is considered a Project while an individual woodstove replacement is called a change-out. CARB developed Program Guidelines (Guidelines) to help CAPCOA and Districts set up Projects that meet the State's statutory requirements and policy objectives for appropriations from GGRF. The first set of Guidelines, addressing the 2016-2017 appropriation, were published on September 9, 2017.⁵ The current Guidelines address the 2018-2019 appropriation. The Program is designed to help households replace an uncertified wood stove or wood insert, or a fireplace used as a primary source of heat with a cleaner burning and more efficient device. The replacement devices emit less greenhouse gases (GHG) and other air pollutants; they also are less likely to start fires than old stoves that may have been improperly installed. The Program will offer incentives towards the purchase and installation of the qualifying device. California residents using uncertified wood stoves or wood inserts, manufactured before July 1, 1988, or fireplaces as a primary heat source in Districts awarded Program funds are eligible for this Program. The incentive amount will vary depending on the location of the residence and the household income, with some households qualifying for full replacement cost. The Program will include an outreach and educational component to ensure that households make informed decisions about how to

¹ <https://ww2.arb.ca.gov/our-work/programs/california-climate-investments>

² Lara, Chapter 671, Statutes of 2017.

³ Assembly Bill (AB) 1613, Committee on Budget, Chapter 370, Budget Act of 2016, Item 3900-101-3228, Section 10, Provision 4.

⁴ Senate Bill (SB) 856, Committee on Budget, Chapter 30, Budget Act of 2018, Item 3900-101-3228, Section 36, Provision 2.

⁵ https://www.arb.ca.gov/planning/sip/woodsmoke/reduction_program.htm.

burn and what to burn in order to maximize the efficiency of the device and minimize pollution. This Program will further the goals of California Health and Safety Code Division 25.5,⁶ reduce GHG emissions, improve air quality, and protect the health, safety, and well-being of California residents.

These Program Guidelines apply to the Fiscal Year (FY) 2018-19 GGRF appropriations and will be updated in future years if the Program is reauthorized with additional funds. The replacement of existing wood burning devices with cleaner technologies provides an important opportunity to secure the co-benefit of reduced regional and near-source exposure to woodsmoke. Therefore, contingent on reauthorization and funds, future guidelines will continue to maximize GHG reductions and also prioritize particulate pollution reductions, while still addressing the need to provide applicants within low income communities or households funding for cleaner home heating options. This includes considering opportunities to include applicants from urban areas that exceed particulate matter air quality standards where wood burning may not be a primary heat source. Future guidelines can also consider administrative streamlining based on the experience gained through implementation.

The Lake County Air Quality Management District (District) will administer Program projects located in Lake County. This work plan and attached documents outline how the District will administer the Program locally in order meet the goals and requirements of the Woodsmoke Reduction Pilot Program Guidelines and associated agreements with CAPCOA.

I. Program Goals and Objectives

The Program furthers the goals of Health and Safety Code Division 25.5 and reduces GHG emissions by offering incentives toward the replacement of existing uncertified residential wood burning devices used for space heating with cleaner options. For the purpose of this Program, a stove refers to a permanently installed free-standing wood stove, pellet stove, natural gas stove, propane stove, or electric stove or one installed in a masonry fireplace cavity or other enclosure (commonly referred to as an insert). The Program will be funded through the appropriation of \$3,000,000 in the FY 2018-2019 from the Greenhouse Gas Reduction Fund.⁷ The Program, administered by CARB, will be implemented by CAPCOA in coordination with Districts. CAPCOA will determine how much funding will be available to each District participating in the Program. To be eligible for the Program, a homeowner or renter, for the purpose of this document referred to as an Applicant, must currently use an uncertified wood stove, wood insert, or fireplace as a primary heat source. The incentive amount will depend on where the property is located and Applicant's household income. The District Incentive priorities and goals:

⁶ Appropriations from the GGRF must further the purposes of Health and Safety Code Division 25.5, added and amended by AB 32 (Global Warming Solutions Act of 2006, Pavley and Nuñez, Chapter 488, Statutes of 2006), SB 32 (Pavley, Chapter 249, Statutes of 2016), AB 197 (E. Garcia, Chapter 250, Statutes of 2016), and AB 398 (E. Garcia, Chapter 135, Statutes of 2017).

⁷ Item 3900-101-3228 of the Budget Act of 2018, as amended by SB 856 (Committee on Budget, Chapter 30, Budget Act of 2018).

1. As a first priority, the program will maximize benefits to low-income households and has as a goal to distribute 75 percent of the total funding to these priority populations.⁸
2. As a second priority and if funding is available, applicants residing in a census tract identified as a disadvantaged⁹ or low-income¹⁰ community can qualify for Standard incentives.
3. As a third priority and if funding is available, Standard incentives can be issued to any other qualified applicants that are not low-income or are not located in a low-income community.

The existing uncertified wood stove, wood insert, or fireplace must be replaced with a certified wood stove, pellet stove, natural gas stove, propane stove, electric stove, or ductless mini-split heat pump. The Program will achieve GHG emission reductions from the increased efficiency and reduced emissions of the newly installed devices. Projects are expected to meaningfully address an important community need by reducing exposure to local environmental contaminants, such as toxic air contaminants and criteria air pollutants. Older, uncertified wood stoves are often inefficient, high-polluting, and may pose a fire risk. United States Environmental Protection Agency (U.S. EPA) certified wood stoves burn more cleanly and efficiently, thereby reducing greenhouse gas and particulate matter emissions. Replacing an uncertified wood stove, wood insert, or fireplace with a qualified replacement home heating option will reduce the overall GHG emissions. Co-benefits include significant and long-term reductions in emissions of criteria pollutants and toxic air contaminants, along with reduced fire risk.

The replacement device must be installed by a professional, appropriately licensed stove installer (Installer) and meet local fire and building codes. A professionally installed device will improve the health, safety, and comfort of all residents. To ensure reductions in emissions are permanent, any stove removed through this Program must be rendered permanently inoperable and recycled, if recycling is available in the area. The Program will include outreach and educational components to both inform residents about the benefits of switching to cleaner burning home heating devices and train them on the proper operation and maintenance to maximize the device efficiency and minimize pollutant emissions.

⁸ Low-income households are those with household incomes at or below 80 percent of the statewide median household income or with household incomes at or below the threshold designated as low-income by the Department of Housing and Community Development's list of state income limits adopted pursuant to Section 50093. (AB 1550 (Gomez, Chapter 369, Statutes of 2016)) Districts will be responsible for verifying household income eligibility.

⁹ Disadvantaged community census tracts are identified by CalEPA per SB 535 (De León, Chapter 830, Statutes of 2012), and available at <http://www.calepa.ca.gov/EnvJustice/GHGInvest/>

¹⁰ Low-income communities are defined as census tracts with a median household income at or below 80 percent of the statewide median household income or with a median household income at or below the threshold designated as low-income by Department of Housing and Community Development's State Income Limits adopted pursuant to the Health and Safety Code Section 50093 (AB 1550 (Gomez, Chapter 369, Statutes of 2016)). Maps of low-income communities are available at <https://www.arb.ca.gov/cc/capandtrade/auctionproceeds/communityinvestments.htm>

The Program implemented in each participating District will be considered a Project. The Project will comprise all of the change-outs, for which Program funds are being used, within the District's jurisdiction along with the administrative work required to implement them.

II. Project Eligibility and Performance Standards

This Program provides incentives for one replacement per household. The replacement device must be a primary source of heat in the house. The Program is available to both homeowners and renters. In the case of rental properties, formal approval from the property owner will be required as part of the approval process. Retroactive rebates are not available under this program, so Applicants who remove the old device or purchase a new replacement device prior to being approved for this Program will be disqualified. The old, uncertified device must be rendered permanently inoperable and recycled before payment can be issued to the Installer.

Existing Wood Stove

To be eligible for the Program, an Applicant must be currently relying on an operational uncertified wood stove or insert, or fireplace, as a primary source of heat in the residence.

An uncertified stove or insert is one that has not been certified by the U.S. EPA to comply with the performance and emission standards as defined in Title 40 Code of Federal Regulations, Part 60, Subpart AAA, February 28, 1988, or any subsequent revisions. In order to determine if the existing stove is uncertified, Applicant may do the following:

- Determine when the stove was installed. Stoves installed before July 1, 1988 do not comply with the particulate emission standards and therefore qualify for this Program.
- Check the stove model against the U.S. EPA current¹¹ and historical¹² list of certified wood heaters. If the stove's manufacturer and model is not on the current and historical lists, the stove is considered uncertified.
- Check the back of the stove for a certification label. Stoves which do not have any label describing particulate matter emission standards qualify for this Program. Wood stoves certified by the U.S. EPA to comply with any of the particulate emission standards are not eligible for replacement through this Program. These stoves will have a label, similar to that pictured in Figure 1, permanently affixed to them stating that the stove is certified to comply with the 1988, 1990, 2015, or 2020 U.S. EPA standards.

Applicants will determine the eligibility of their current wood stove. Applications will be reviewed by the District to determine if preliminary qualification requirements have been

¹¹ Current list of U.S. EPA certified wood heaters: <https://www.epa.gov/compliance/list-epa-certified-wood-stoves>

¹² Historical list of U.S. EPA certified wood heaters: <https://www.epa.gov/compliance/historical-list-epa-certified-wood-heaters>

met. The stove's eligibility will be verified by the District or an Installer during an in-home estimate.

An Applicant using a fireplace as a primary source of heat could also qualify for this Program. Section III, Eligible Home Heating Replacements, includes more information on how to qualify for this type of change-out.

Only operational devices, currently installed in a residence, and used as a primary source of heat qualify for this Program. Applicants who remove the device prior to an in-home estimate will be disqualified.

Figure 1. U.S. EPA Stove Certification Label

EPA certification label circa 1988 to present

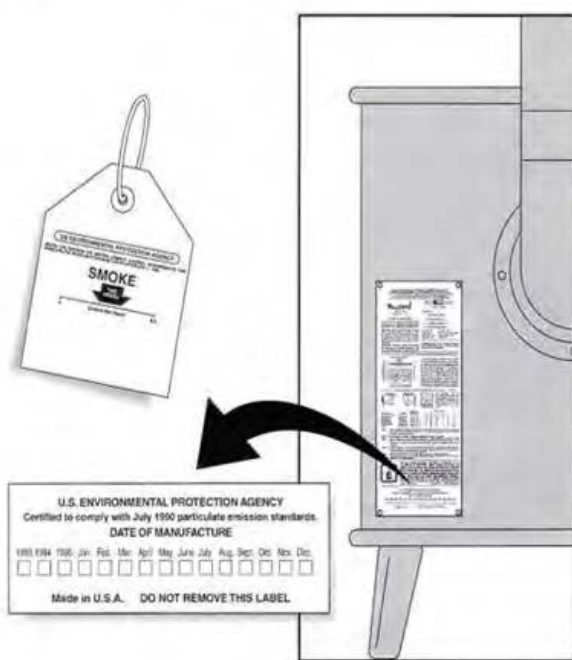

Replacement Device

The uncertified wood stove or insert, or fireplace, must be replaced by a cleaner-burning and more efficient alternative. Table 1 lists Program-eligible replacement devices. Only wood heating devices with particulate matter emission rates not exceeding 2.0 grams/hours, that are certified to U.S. EPA “Step 2” NSPS, will be eligible for the Program. The non-wood burning devices listed in Table 1 are eligible for the duration of the Program.

Table 1. Replacement devices eligible for the Program

Wood stove, wood insert, pellet stove, or pellet insert with particulate matter emission rates of 1.0 g/hr will be given priority for the program. (PM emission rates cannot exceed 2.0 g/hr, and stoves must be certified to U.S. EPA “Step 2” NSPS ¹³)
Natural gas stove or insert
Propane stove or insert
Electric stove or insert
Ductless mini-split heat pump

The replacement device must be permanently installed by a professional, appropriately licensed Installer participating in this Program. A list of participating Installers will be established by CAPCOA or each participating District. Self-installation of heating devices will not be allowed under this Program. Portable home heating devices, not permanently affixed to the home structure, are not eligible replacement options. Any building permits or other required approvals shall be obtained per local or State ordinances and shall be the responsibility of the Installer or the Applicant. Districts will be responsible for verifying that each change-out is permitted and inspected in accordance with State or local ordinances before payment is issued to the Installer or the Applicant.

III. Eligible Change-outs

Applicants interested in upgrading their uncertified wood stove or wood insert, or fireplace to a U.S. EPA certified wood stove or other cleaner, more efficient heating device qualify for this Program if they meet all of the requirements listed below:

- Currently use wood as a primary fuel;
- Use an uncertified wood stove or wood insert, or a fireplace, currently operational, as a primary source of heat;
- Select a replacement device which meets stove eligibility in Section II;
- Plan to have the replacement device professionally installed by a participating Installer;
- Agree to receive training on proper wood storage and wood burning practices (if applicable) and device operation and maintenance; and
- Surrender their old wood stove or insert to the Installer who will render it permanently inoperable and recycle it, if recycling is available in the area.

This Program provides incentives for one replacement per household. Households that previously received Program incentives are not eligible. The replacement device must be a primary source of heat in the house. The Program is available for residences occupied by owners or long-term renters. In the case of rental properties, formal approval from both the property owner and the renter will be required as part of the approval process. In

¹³ The list of Step 2 compliant heaters can be found at <https://www.epa.gov/compliance/list-epa-certified-wood-stoves>. U.S. EPA has requested comment on postponing the compliance deadline for retail of non-Step 2-compliant heaters and pellet stoves and inserts (83 Fed. Reg. 61,574 (Nov. 30, 2018)). Regardless of any postponement of the compliance deadline, the Woodsmoke Reduction Program will only offer incentives toward change-outs with Step 2-compliant devices after May 15, 2020.

order to qualify for an incentive, the owner will have to agree to not raise the rent of the unit for a period of two years or evict the unit's residents because of increased value of the unit due solely to the newly installed home heating device. Retroactive rebates are not available under this program, so Applicants who remove the old device or purchase a new replacement device prior to being approved for this Program will be disqualified. The old, uncertified device must be rendered permanently inoperable and recycled, if recycling is available in the area, before payment can be issued to the Installer.

Burning wood in a fireplace is very inefficient for home heating purposes; fireplaces are therefore not typically used as a primary source of heat. In rare situations, when an Applicant uses a fireplace as a primary source of heat, the Applicant may qualify for the Program. If the existing fireplace is structurally sound, the Program may offer an incentive to be used towards purchase and installation of a fireplace insert utilizing wood, natural gas, propane, or electricity. However, if the fireplace is lacking structural integrity, the incentive could be used towards the purchase of an eligible free-standing home heating device. In this case, the fireplace and chimney must be rendered permanently inoperable to prevent use of the fireplace. Verification of inoperability would be the responsibility of the District.

Installers interested in participating in this Program must agree to the Program's terms and conditions by signing an agreement with CAPCOA or the District. Each District will establish their own requirements, but at a minimum, in order to participate in the Program, the Installer will be required to agree to the following:

- Abide by the terms and conditions of the Program;
- Unless verified by the District, verify that the old device and the replacement device qualify for the Program;
- Conduct professional installation of the qualified device in compliance with all applicable State, county, or city codes/ordinances;
- Provide residents with training on device operation and maintenance and, if applicable, for wood burning devices, best practices in wood storage and wood burning; and
- Render the old device inoperable and recycle it, if recycling is available in the area.

Only Installers who have a signed agreement with CAPCOA or the District will be eligible to participate in the Program. Installers will be responsible for ensuring that all installations are done in accordance with any applicable State, county, or city codes/ordinances, including obtaining any applicable permits and having the installation inspected. Agreements must include the components required by this document and should include key milestone dates and participant requirements for maintaining eligibility prior to Project completion.

IV. Eligible Cost

Eligible change-outs costs include the cost of the new device including sales tax, installation including any parts, materials, permits, or labor required for the safe and legal installation of the new device, and removal and disposal of the old wood stove or insert. The Installer will be required to provide a base estimate for the installation of a basic

model that will be safe, clean-burning, and efficient. Upgrades above the base estimate will be paid by the Applicant. The incentive structure will be determined by CAPCOA or each individual District but incentives can't exceed the actual total change-out cost and are limited to a maximum of \$5,000 per property or household. Districts will pay the Installer (voucher model) or Applicant (rebate model) the approved incentive amount. Any additional balance due will be paid by the Applicant.

Applicants who remove the high-polluting device or purchase a new device prior to being approved for this Program will be disqualified from obtaining compensatory funds. Wood stoves or inserts designed exclusively for aesthetic and decorative use are not eligible for this Program.

All eligible costs must be supported by appropriate documentation. Any cost that is not directly related to the change-out, including cost of remodeling work beyond what is required to complete the change-out, is not eligible for an incentive. Total costs may not exceed the \$5,000 maximum allowed. Costs incurred outside of the performance period, indirect/overhead costs, and cost of food or beverages (e.g., served during outreach events) are not eligible for reimbursement. Indirect/overhead costs are expenses of doing business that are of a general nature and are incurred to benefit two or more functions within an organization. Examples of indirect costs include salaries and benefits of employees not directly assigned to work on the Program, functions such as personnel, business services, information technology, and salaries of supervisors. Examples of overhead costs include rent, utilities, and supplies.

V. Eligibility

Households using uncertified wood stoves, wood inserts, or fireplaces as a primary heat source are eligible for an incentive towards replacing their old heating device with a cleaner option. The incentive amount will be determined by each District in coordination with CAPCOA, but may not exceed a maximum of \$5,000. The general structure of incentives must adhere to the following rules:

- Low-income households will be eligible to qualify for a higher incentive (Enhanced Incentive). The maximum allowable Enhanced Incentive level is \$5,000;
- All other households, regardless of their income, will qualify for a smaller incentive (Standard Incentive) to be applied towards the purchase and installation of the new device. Maximum allowable Standard Incentive level will not to exceed \$2,500 for stoves located in Low-Income communities and \$1000 for all other qualified applicants; and
- The District will implement the Program with the goal of directing 75 percent (or more) of the funds for Enhanced incentives as a first priority to help low-income households replace their old wood stoves. Standard incentives will be issued if funds remain after issuing qualified enhanced vouchers.
- Every Applicant using an uncertified wood stove or fireplace as a primary source of heat for their home qualifies for a Standard Incentive without any need for income verification. To qualify for the higher Enhanced Incentive, the Applicant must provide proof of low-income.

- The District will evaluate each application based on low-income status, federal assistance programs, and change-out location to assess the amount of incentive.

To demonstrate a household's low-income status, it must not exceed one of the following thresholds:

- 1) 80 percent of the Statewide Median Household Income (MHI);¹⁴ or
- 2) County-specific California Department of Housing and Community Development (HCD) low-income limits.¹⁵

For purposes of the Woodsmoke Reduction Program, there are multiple methods to demonstrate household income eligibility. Applicants may demonstrate eligibility by presenting pay stubs or tax returns for each person living in the residence to District personnel for verification and, if qualifying using the HCD low-income limits, reporting the number of people in the household.

Eligibility may also be established through proof of participation in an existing federal or State low-income assistance program, several examples of which are listed below. In cases where an Applicant chooses to demonstrate eligibility through participation in an alternate low-income program, Districts will work with CARB staff to verify that the alternate program's income limits do not exceed Enhanced Incentive income limits for their area.

- U.S. Department of Agriculture Women, Infants and Children (WIC) Program;
- U.S. Department of Health and Human Services Low Income Energy Assistance Program (LIHEAP);
- California Alternate Rates for Energy (CARE) Program with a participating California utility company.

VI. Approval Process

In order to participate in the Program, Applicants will be required to complete an application. Applicants must agree to provide information to the District and allow the District and/or Installer to verify that information. Applicants must agree to receive training on proper wood storage and wood burning practices (if applicable) and device operation and maintenance.

The application will be reviewed to determine if the preliminary qualification requirements have been met. Districts must inform Applicants that applications will be treated in accordance with Public Records Act requirements and that certain information, subject to those requirements, may be publicly disclosed.

¹⁴ U.S. Census Bureau, American Community Survey , 5-year Estimates available at:

<https://www.census.gov/quickfacts/table/PST045215/06>

¹⁵ California Department of Housing and Community Development Official State Income Limits available at:

<http://www.hcd.ca.gov/grants-funding/income-limits/state-and-federal-income-limits.shtml>.

Once approved, the Applicant will schedule an in-home estimate with a participating Installer. The Installer will verify the stove's eligibility and present an estimate to the Applicant. The District will have the flexibility to run the Program as a voucher or a rebate model. If a Program follows a voucher model, qualified Applicants are issued vouchers that provide an instant discount of the cost of purchase, installation, and disposal of a qualifying device. If a Program follows a rebate model, qualified Applicants are issued rebates after they submit the required documents showing that they have purchased a qualifying device, had it installed by a participating Installer, and properly disposed of their old appliance.

VII. GHG Reductions

Switching from an uncertified wood stove or a fireplace to a U.S. EPA certified wood stove reduces GHG emissions as certified stoves are cleaner burning and more energy efficient. Design features in newer wood stoves promote more complete combustion, reducing emissions of methane, a GHG pollutant.¹⁶ They also typically use a third less wood to produce the same amount of heat as an uncertified stove.¹⁷ A one-third reduction in wood burning will further reduce GHG emissions by approximately the same amount. Switching from an uncertified wood stove to a natural gas, propane, or electric heater will typically reduce GHG emissions. In the absence of a mechanism to verify that the wood burned in an Applicant's primary heating device is waste material harvested pursuant to an approved timber management plan prepared in accordance with the Z'berg-Nejedly Forest Practice Act of 1973 or other locally or nationally approved plan and harvested for the purpose of forest fire fuel reduction or forest stand improvement, biogenic CO₂ is included in the calculation of GHG benefits for these devices.

VIII. OUTREACH AND EDUCATION

The District will be helping households understand the benefits of changing from an uncertified wood stove to a cleaner home heating device. Since the Program goal is to distribute 75 percent of total funding to residents of low-income households, the outreach should focus on reaching this segment of the population.

The Program requires an educational component to ensure that the new home heating devices, particularly wood stoves, are properly operated and maintained to maximize energy efficiency and achieve the lowest possible emission rates. With proper burning techniques and properly seasoned wood, the amount of wood used could be significantly reduced. While a new wood stove typically pollutes less than an old one, user operation is important for achieving estimated reductions. The District will ensure that each change-out is supplemented with a training component. This will be accomplished by having

¹⁶ Residential wood stove emissions are in AP 42, Fifth Edition, Volume I, Chapter 1, External Combustion Sources, Section 1.10, web link: <https://www3.epa.gov/ttn/chief/ap42/ch01/final/c01s10.pdf>

¹⁷ U.S. EPA Burn Wise Publication, How to Implement a Wood-Burning Appliance Changeout Program, September 15, 2014; web link: <https://www.epa.gov/sites/production/files/2015-08/documents/howtoimplementawoodstovechangeout.pdf>

Installers train homeowners following the installation, and the District will verify the training documents.

IX. CO-BENEFITS

In many communities throughout the State, uncertified wood stoves are a major source of air pollution. Replacing these highly polluting and inefficient stoves with cleaner home heating options can significantly reduce emissions of fine particulate (PM_{2.5}), black carbon, and toxic air contaminants. These emission reductions will vary depending on the type of the replacement device, with the natural gas, propane, or electric devices offering the greatest reductions. Certified wood stoves or inserts have significantly lower emissions compared to uncertified stoves. These emission reductions, however, could diminish due to improper operation or lack of proper maintenance. Reductions in black carbon, PM_{2.5}, and toxic air contaminants will reduce the impacts of climate change and improve indoor and outdoor air quality and visibility. In some parts of the State, the PM_{2.5} co-benefit reductions could have a significant impact on a region's ability to attain ambient air quality standards.

Reductions in PM_{2.5} pollution will have significant short- and long-term health benefits. Short-term exposures to PM_{2.5} can aggravate lung disease, causing asthma attacks and acute bronchitis, and may also increase susceptibility to respiratory infections. Long-term exposures have been associated with reduced lung function and the development of chronic bronchitis and even premature death.

Consumers should be able to save approximately 20 percent of their annual fuel cost through the use of professionally installed, certified, high efficiency wood stoves. Many old stoves are improperly installed, posing significant safety concerns, including health impacts and potential fires. Professional installation required under this Program will ensure that newly installed stoves meet local fire and building codes. If a replacement device is installed in a residence that does not have functional smoke and carbon monoxide detectors, the Program may pay for purchasing and installing new detectors. The Program may support the local economy and job creation by increasing demand for, and installation of, certified wood stoves and other clean heating devices.

X. Workflow

The following workflow will be used to expend funds in a timely manner and to track information required by CARB and CAPCOA:

1. Prior to Program implementation, the District will coordinate with participating retailers and sign the Retailer Agreement. The District will also conduct outreach to notify the public about the Program.
2. The application process begins when the applicant completes the Voucher Application Form. Voucher applications will be available through the District office, the District website (lcaqmd.net), at participating retailers, and at several other locations.
3. Staff will review the application for completeness. If the applicants request an Enhanced Voucher, staff will confirm eligibility.
4. Vouchers will be issued in the order received for each priority group. First priority will be to low-income applicants, second priority will be low-income/disadvantaged communities, and third will be all other applications. Vouchers will expire four (4) weeks from issuance.
5. Vouchers will be accepted by participating retailers at the time of sale and applied as a discount. Retailers will notify the District of a sale once the customer has signed a contract or entered into a binding purchase agreement. For Enhanced Vouchers, retailers will provide the District a cost estimate for District approval prior to installation.
6. Installation must be completed by a licensed contractor with a valid building permit within 90 days of purchase. Additional time may be allowed upon Installer's request and District approval, based on demonstration of need (examples: Building permit delays, delays in delivery of stoves or stove parts, etc...). The retailer / installer will complete the Voucher Tracking Form to track progress. When the old device is delivered to the recycler, the Recycler Certification Form will be completed.
7. Retailers will provide training to the applicant to ensure the new device is properly operated and maintained to maximize energy efficiency and achieve the lowest possible emission rates. The Acknowledgement of Training Form will be used to document the training requirement.
8. Retailers will be reimbursed by the District once the installation is complete, the replaced device is properly dismantled and recycled, and required documents are submitted to the District.

9. The District will have the proper contracts with CAPCOA and/or CARB to run the program in Lake County. The District will submit the required documentation and reports to CAPCOA and retain all necessary Program information.

XI. Attachments

1. Voucher Application Checklist Cover Letter
2. Voucher Application Form
3. Voucher
4. Retailer Checklist Cover Letter
5. Voucher Tracking Form
6. Recycler Certification Form
7. Owner / Tenant Agreement for Rental Properties
8. Retailer Agreement
9. Acknowledgement of Training Form