

BOARD OF SUPERVISORS, COUNTY OF LAKE, STATE OF CALIFORNIA

RESOLUTION NO. _____

RESOLUTION OF INTENTION TO NAME A CERTAIN EXISTING UNNAMED ROAD IN
THE COUNTY OF LAKE
(Psi Keep Ranch Road)

RESOLVED by the Board of Supervisors of the County of Lake, State of California, that it
Finds, Determines, Orders and hereby Declares THAT:

1. Pursuant to the authority of Section 970.5 of the Streets and Highways Code of the State of California and in conjunction with the Master Grid Numbering System of the County of Lake, it is the intention of this Board to name that certain existing road in the County of Lake as follows:

1.) That certain roadway, approximately 0.20 miles in length, beginning at its intersection with Jerusalem Grade in the Northeast quarter of Section 9, Township 11 North, Range 6 West, M.D.M., said intersection being approximately 1.1 miles easterly of the intersection with Spruce Grove Road, and running in an easterly direction to its terminus and to be named Psi Keep Ranch Road.

2. Tuesday September 29, 2020, at 11:00am is fixed as the time, and the Board of Supervisors Chambers in the County Courthouse, Lakeport, California, is hereby fixed as the place of hearing for this Resolution.

3. The Clerk of the Board of Supervisors is hereby directed to give notice thereof pursuant to the provision of Section 970.5 of the Streets and Highways Code of the State of California.

THIS RESOLUTION was passed by the Board of Supervisors of the County of Lake at a regular meeting thereof held on _____, 2020, by the following vote:

AYES:

NOES:

ABSENT OR NOT VOTING:

ATTEST: CAROL J. HUCHINGSON
Clerk to the Board

Chair, Board of Supervisors

By: _____

APPROVED AS TO FORM:
ANITA L. GRANT
County Counsel

By: 
Anita Grant (Aug 7, 2020 09:53 PDT)

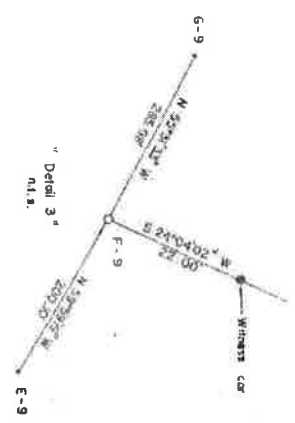
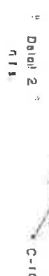
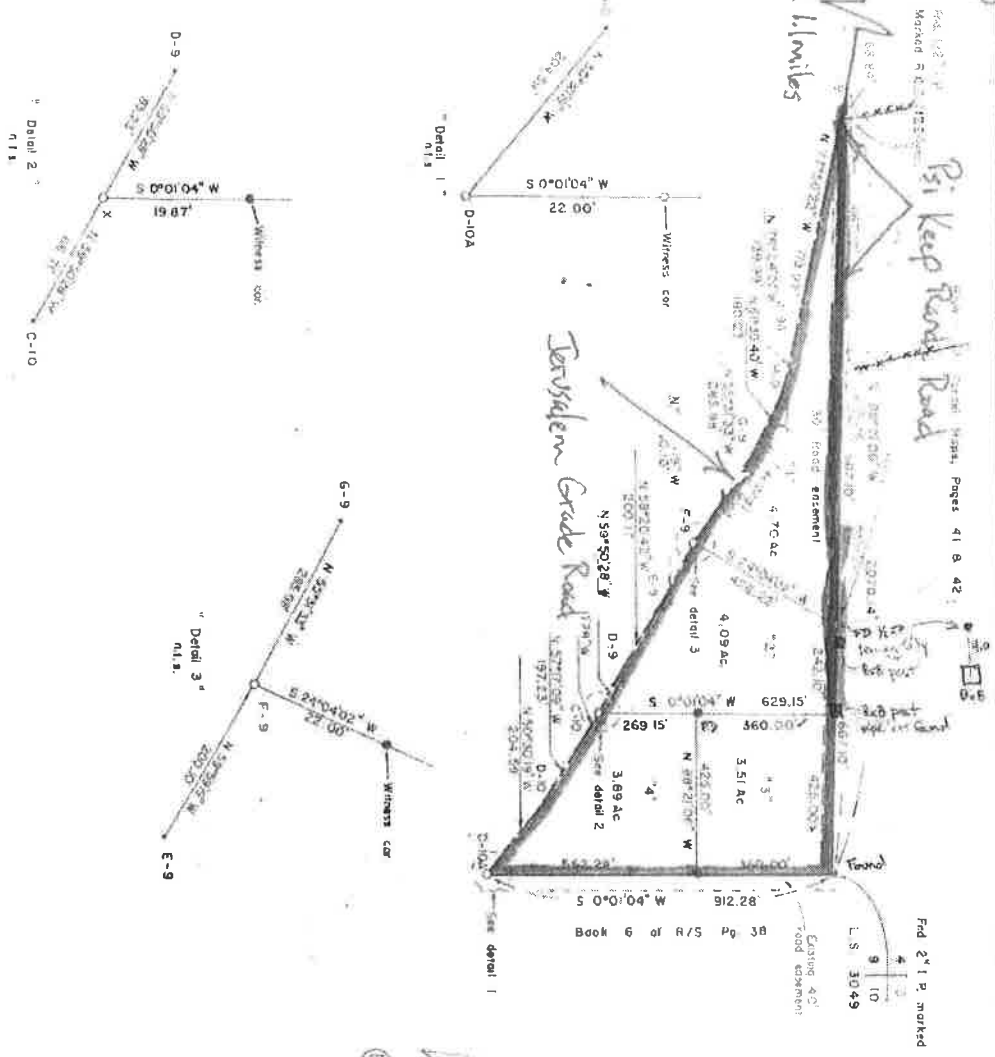

LEGEND

- 1/2" 1 P 34d marked R.C.E. 14817
- 2" 1 P 34d marked R.C.E. 12206
- 3" 1 P 34d marked R.C.E. 12206
- 4" 1 P 34d marked R.C.E. 12206
- 5" 1 P 34d marked R.C.E. 12206
- 6" 1 P 34d marked R.C.E. 12206
- 7" 1 P 34d marked R.C.E. 12206
- 8" 1 P 34d marked R.C.E. 12206
- 9" 1 P 34d marked R.C.E. 12206
- 10" 1 P 34d marked R.C.E. 12206
- 11" 1 P 34d marked R.C.E. 12206
- 12" 1 P 34d marked R.C.E. 12206
- 13" 1 P 34d marked R.C.E. 12206
- 14" 1 P 34d marked R.C.E. 12206
- 15" 1 P 34d marked R.C.E. 12206
- 16" 1 P 34d marked R.C.E. 12206
- 17" 1 P 34d marked R.C.E. 12206
- 18" 1 P 34d marked R.C.E. 12206
- 19" 1 P 34d marked R.C.E. 12206
- 20" 1 P 34d marked R.C.E. 12206
- 21" 1 P 34d marked R.C.E. 12206
- 22" 1 P 34d marked R.C.E. 12206
- 23" 1 P 34d marked R.C.E. 12206
- 24" 1 P 34d marked R.C.E. 12206
- 25" 1 P 34d marked R.C.E. 12206
- 26" 1 P 34d marked R.C.E. 12206
- 27" 1 P 34d marked R.C.E. 12206
- 28" 1 P 34d marked R.C.E. 12206
- 29" 1 P 34d marked R.C.E. 12206
- 30" 1 P 34d marked R.C.E. 12206
- 31" 1 P 34d marked R.C.E. 12206
- 32" 1 P 34d marked R.C.E. 12206
- 33" 1 P 34d marked R.C.E. 12206
- 34" 1 P 34d marked R.C.E. 12206
- 35" 1 P 34d marked R.C.E. 12206
- 36" 1 P 34d marked R.C.E. 12206
- 37" 1 P 34d marked R.C.E. 12206
- 38" 1 P 34d marked R.C.E. 12206
- 39" 1 P 34d marked R.C.E. 12206
- 40" 1 P 34d marked R.C.E. 12206
- 41" 1 P 34d marked R.C.E. 12206
- 42" 1 P 34d marked R.C.E. 12206
- 43" 1 P 34d marked R.C.E. 12206
- 44" 1 P 34d marked R.C.E. 12206
- 45" 1 P 34d marked R.C.E. 12206
- 46" 1 P 34d marked R.C.E. 12206
- 47" 1 P 34d marked R.C.E. 12206
- 48" 1 P 34d marked R.C.E. 12206
- 49" 1 P 34d marked R.C.E. 12206
- 50" 1 P 34d marked R.C.E. 12206
- 51" 1 P 34d marked R.C.E. 12206
- 52" 1 P 34d marked R.C.E. 12206
- 53" 1 P 34d marked R.C.E. 12206
- 54" 1 P 34d marked R.C.E. 12206
- 55" 1 P 34d marked R.C.E. 12206
- 56" 1 P 34d marked R.C.E. 12206
- 57" 1 P 34d marked R.C.E. 12206
- 58" 1 P 34d marked R.C.E. 12206
- 59" 1 P 34d marked R.C.E. 12206
- 60" 1 P 34d marked R.C.E. 12206
- 61" 1 P 34d marked R.C.E. 12206
- 62" 1 P 34d marked R.C.E. 12206
- 63" 1 P 34d marked R.C.E. 12206
- 64" 1 P 34d marked R.C.E. 12206
- 65" 1 P 34d marked R.C.E. 12206
- 66" 1 P 34d marked R.C.E. 12206
- 67" 1 P 34d marked R.C.E. 12206
- 68" 1 P 34d marked R.C.E. 12206
- 69" 1 P 34d marked R.C.E. 12206
- 70" 1 P 34d marked R.C.E. 12206
- 71" 1 P 34d marked R.C.E. 12206
- 72" 1 P 34d marked R.C.E. 12206
- 73" 1 P 34d marked R.C.E. 12206
- 74" 1 P 34d marked R.C.E. 12206
- 75" 1 P 34d marked R.C.E. 12206
- 76" 1 P 34d marked R.C.E. 12206
- 77" 1 P 34d marked R.C.E. 12206
- 78" 1 P 34d marked R.C.E. 12206
- 79" 1 P 34d marked R.C.E. 12206
- 80" 1 P 34d marked R.C.E. 12206
- 81" 1 P 34d marked R.C.E. 12206
- 82" 1 P 34d marked R.C.E. 12206
- 83" 1 P 34d marked R.C.E. 12206
- 84" 1 P 34d marked R.C.E. 12206
- 85" 1 P 34d marked R.C.E. 12206
- 86" 1 P 34d marked R.C.E. 12206
- 87" 1 P 34d marked R.C.E. 12206
- 88" 1 P 34d marked R.C.E. 12206
- 89" 1 P 34d marked R.C.E. 12206
- 90" 1 P 34d marked R.C.E. 12206
- 91" 1 P 34d marked R.C.E. 12206
- 92" 1 P 34d marked R.C.E. 12206
- 93" 1 P 34d marked R.C.E. 12206
- 94" 1 P 34d marked R.C.E. 12206
- 95" 1 P 34d marked R.C.E. 12206
- 96" 1 P 34d marked R.C.E. 12206
- 97" 1 P 34d marked R.C.E. 12206
- 98" 1 P 34d marked R.C.E. 12206
- 99" 1 P 34d marked R.C.E. 12206
- 100" 1 P 34d marked R.C.E. 12206

#1557
 Filed the 21st day of December, 1971, in the County of Santa Rosa, California, in Book 6 of R/S, Map 1, of page 12, at the request of
 JAMES L. JONES
 County Recorder
 \$5,500

Books of bearing Eastern line of the N.E. 1/4 of Section 9, T11N, R6W, M.D.B. & M. as shown on the Record of Survey of a portion of the N.W. 1/4 of Section 10, T11N, R6W, M.D.B. & M., recorded in Book 6 of Record of Surveys of page 38 Santa Rosa County Records

The heavy line indicates the property of _____ lying within Section 9, T11N, R6W, M.D.B. & M. established by this survey

This map was prepared by me or under my direction and is based upon a field survey in conformance with the requirements of the Subdivision Map Act at the request of E.P. Fisher during May 1971. I hereby certify that all provisions of applicable state law and local ordinances have been complied with

ROBERT A. MORRISON, RECORDER

PARCEL MAP

OF A PORTION OF THE NORTHEAST 1/4 OF SECTION 9, T11N, R6W, MOUNT DIABLO BASE & MERIDIAN

COUNTY OF LAKE STATE OF CALIFORNIA
 MAY 1971 SCALE: 1" = 200'

SURVEYED AT THE REQUEST OF _____

ROBERT A. MORRISON
 R.C.E. 14817
 SANTA ROSA, CALIFORNIA

REQUEST TO NAME OR CHANGE THE NAME OF A ROAD IN LAKE COUNTY

Date: JUNE 29 2020

County of Lake
Department of Public Works
255 North Forbes Street, Rm 309
Lakeport, CA 95453

Attn: Gordon Haggitt

I would like to name a road in the Middletown/Lower Lake area.
(town)

Requested Road Name: First Choice: Psi Keep Ranch Rd.
Second Choice: Psi Keep Ranch Way

The road is located: along the northern boundary of parcel 136-081-030
and parcel # 136-091-010. The road begins in the west at
Jerusalem Grade and terminates at Parley Rd. in the east
This road is totally on my property. See Survey Map in Book 90, page 4
(Attach a map or sketch of the area, if possible) of Book of Surveys. It is also
Attached to the parcel #

Name	Signature	APN	Mailing Address	Phone #
Christelene Loren			P.O. Box 115 Middletown 95461	(707) 987-0840
		APN #'s		
		136-091-010		
		136-081-030		

County Of Lake
Lakeport, California

Receipt No. 1388731

Department: 1903

Date 6/29/20

Received of Christine Loren Bernert \$ 210.00
Two hundred ten ————— Dollar

Detail of Deposit
Road naming
(Psi Keep Ranch Rd/Way)

CASH ☐
CHECK ☒ 5435
OTHER ☐

By [Signature]

CHRISTINE LOREN BERNERT

PAY TO THE
ORDER OF

County of Lake \$ 210
Two hundred and ten dollars

FOR

Road Name

Holland Clarke



John K. Johnson

Block of Section: Eastern line of the N.E. 1/4 of Section 9, T66W, M.D.B.M. S. 0° 0' 04" N as shown on first Record of Survey of a portion of the N.W. 1/4 of Section 10, T11N, R66W, M.D.B.M. *recorded in Book 6 of Record of Surveys of page 38 of the County Records.

The heavy line indicates the property of _____ lying within Section 9. Till N, R 5 W, M O B 5 M estimated by this survey

This may well be prepared by me or under my direction and is done upon a field survey in conformity with the requirements of the Sanitation Division Act as the request of R. R. Fisher, during May 1927.

This map has been entered for conformance with the requirements of Section 575 of the Subdivision Map Act by East Bay Regional 1571,

OF A PORTION OF THE NORTHEAST 1/4 OF
SECTION 9, T11N, R6W, MOUNT DIABLO
BASE & MERIDIAN

COUNTY OF LAKE STATE OF CALIFORNIA
MAY 1971 SCALE: 1" = 200'

SURVEYED AT THE REQUEST OF F.B.I.

RCB 14817

SANTA ROSA, CALIFORNIA

