

Jerusalem Gold
25412, 25422, 25432, and 25442 Jerusalem Grade Rd.
Middletown, CA 95461
APNs: 013-017-25, 26, 27, and 28

Scale
100 ft

04/11/20

Existing and
Proposed
Conditions

Sheet 1 of 6



- A: 42,000 Sq. Ft. of Outdoor Canopy Area
- B: 8' x 10' Storage Shed for Fertilizers and Pesticides
- C: Existing Residence
- D: Existing Well Location
- E: Existing Septic Location
- F: 1,500 Gallon Watertank
- G: 1,550 Gallon Watertank
- H: 2,500 Gallon watertank for Fire Suppression
- I: Solar Power Array
- 100' Property Line Setback
- +++ Fence
- 100' Waterway/Wetland Top of Bank Setback
- Waterway/Wetland Top of Bank
- 12' wide access driveway, 1,150' in length, slope 0-5%, graveled to a 75,000 lbs load capacity, with two turnouts 12' in width and 30' in length and a 60' by 20' hammerhead turnaround at the terminus.
- Straw Wattle Location
- Existing Natural Vegetation Buffer

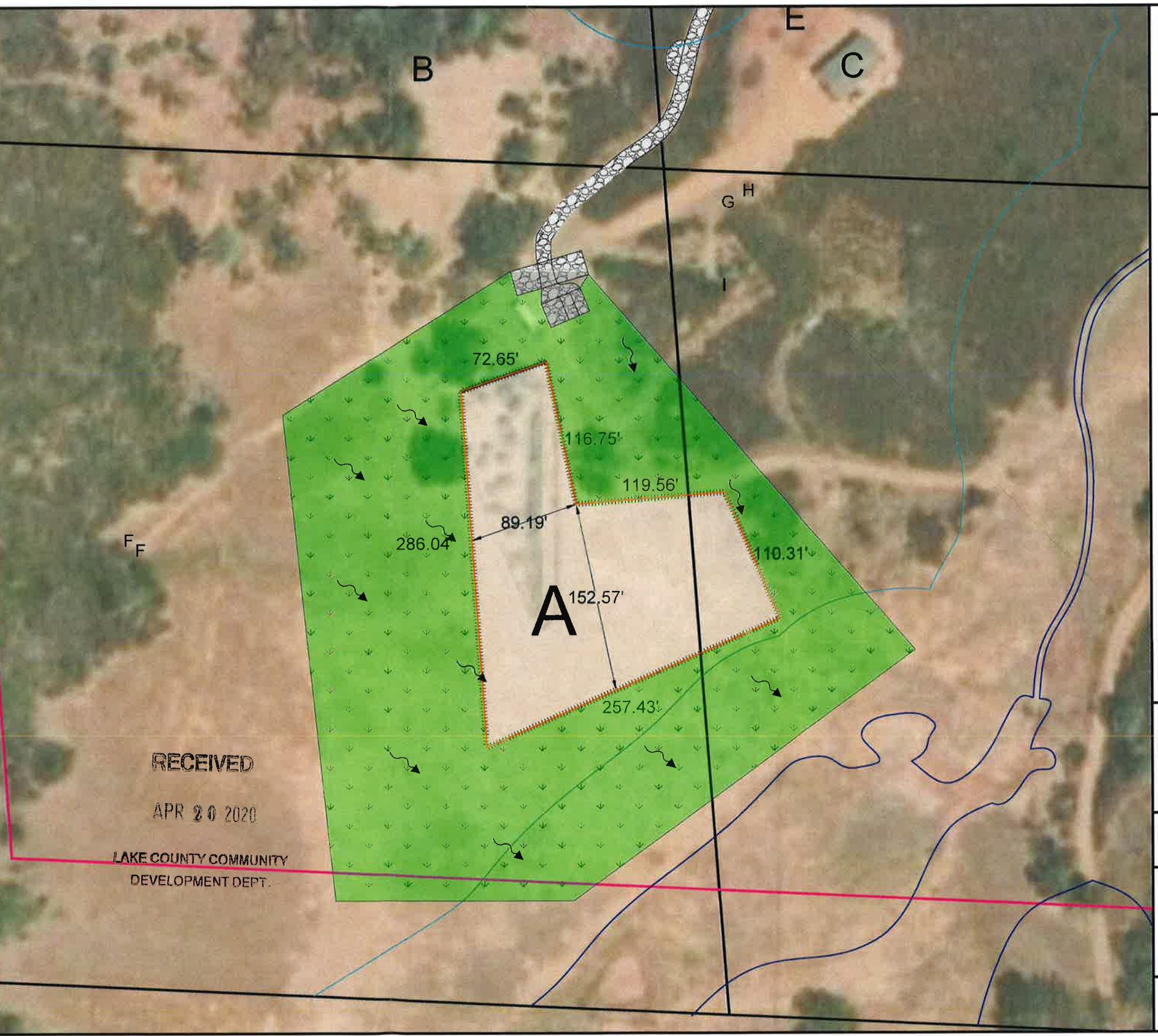
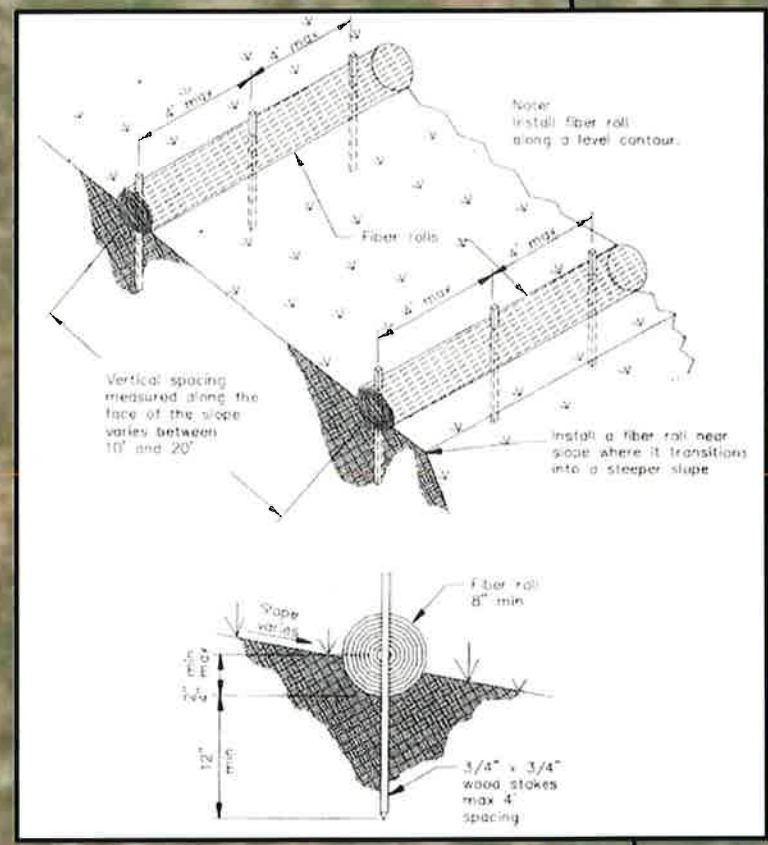

RECEIVED

APR 20 2020

LAKE COUNTY COMMUNITY
DEVELOPMENT DEPT.

Jerusalem Gold
25412, 25422, 25432, and 25442 Jerusalem Grade Rd.
Middletown, CA 95461
APNs: 013-017-25, 26, 27, and 28

Scale
50 ft

04/11/20

Sediment
and Erosion
Control Plan

Sheet 2 of 6

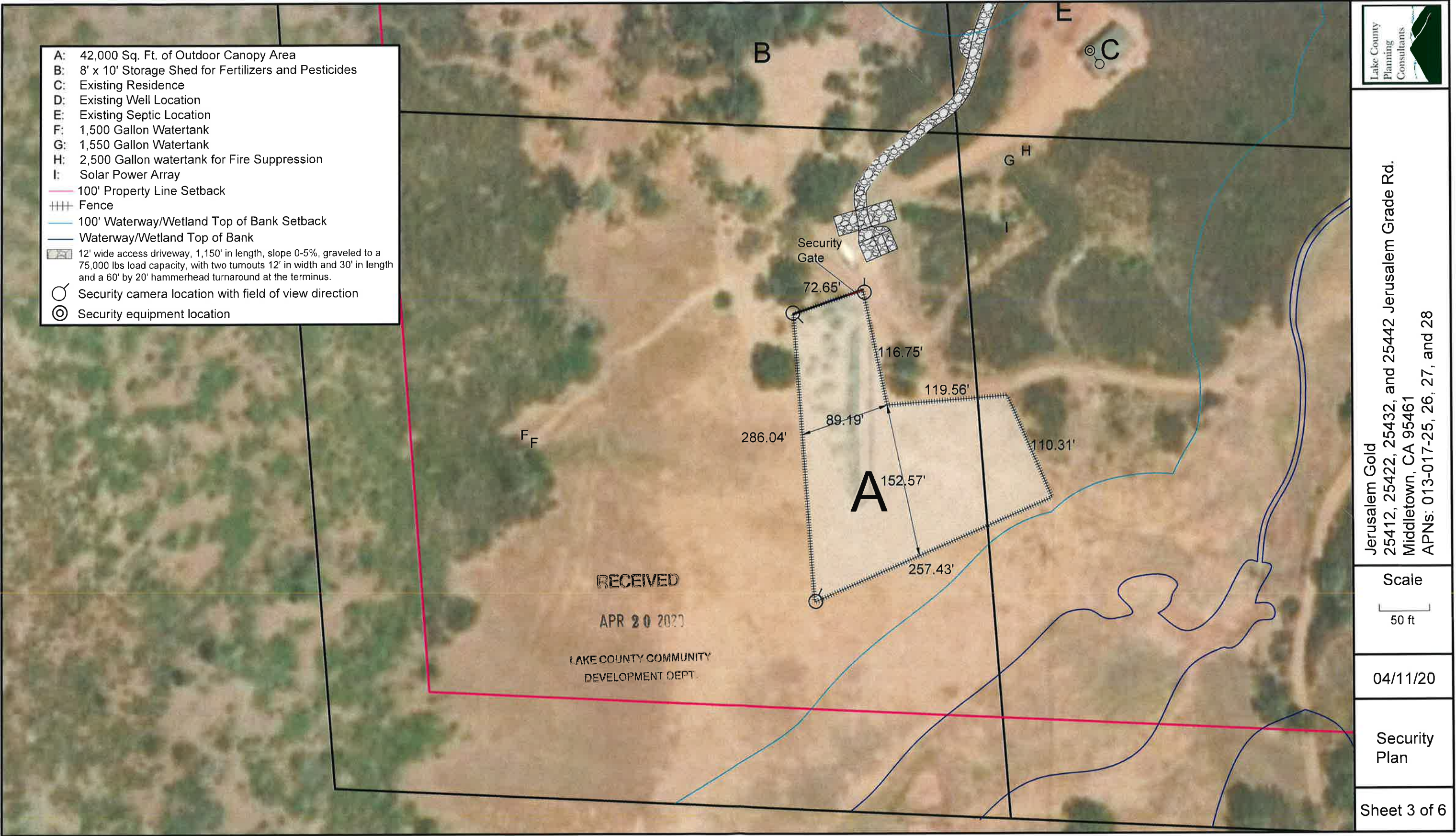

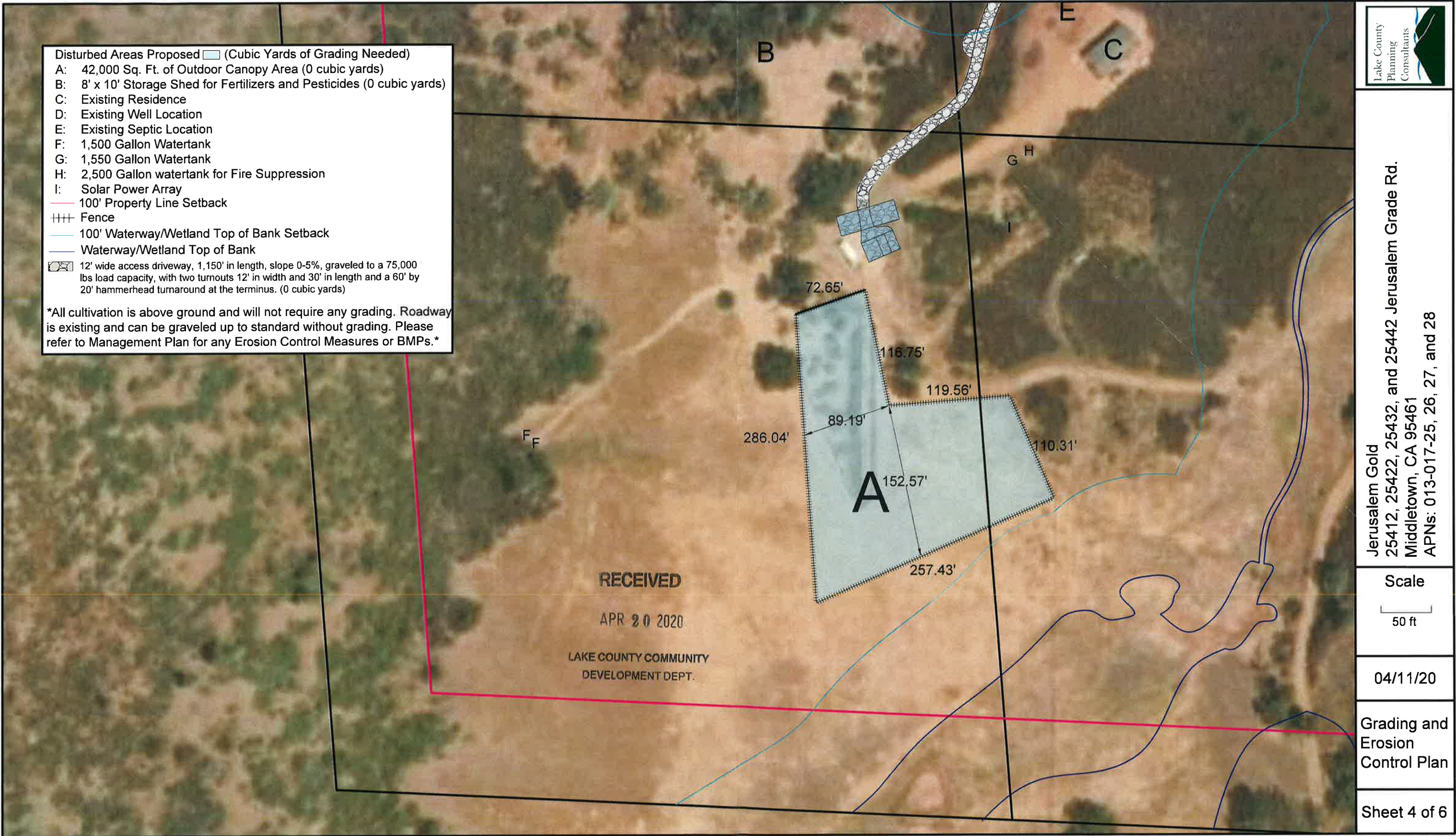

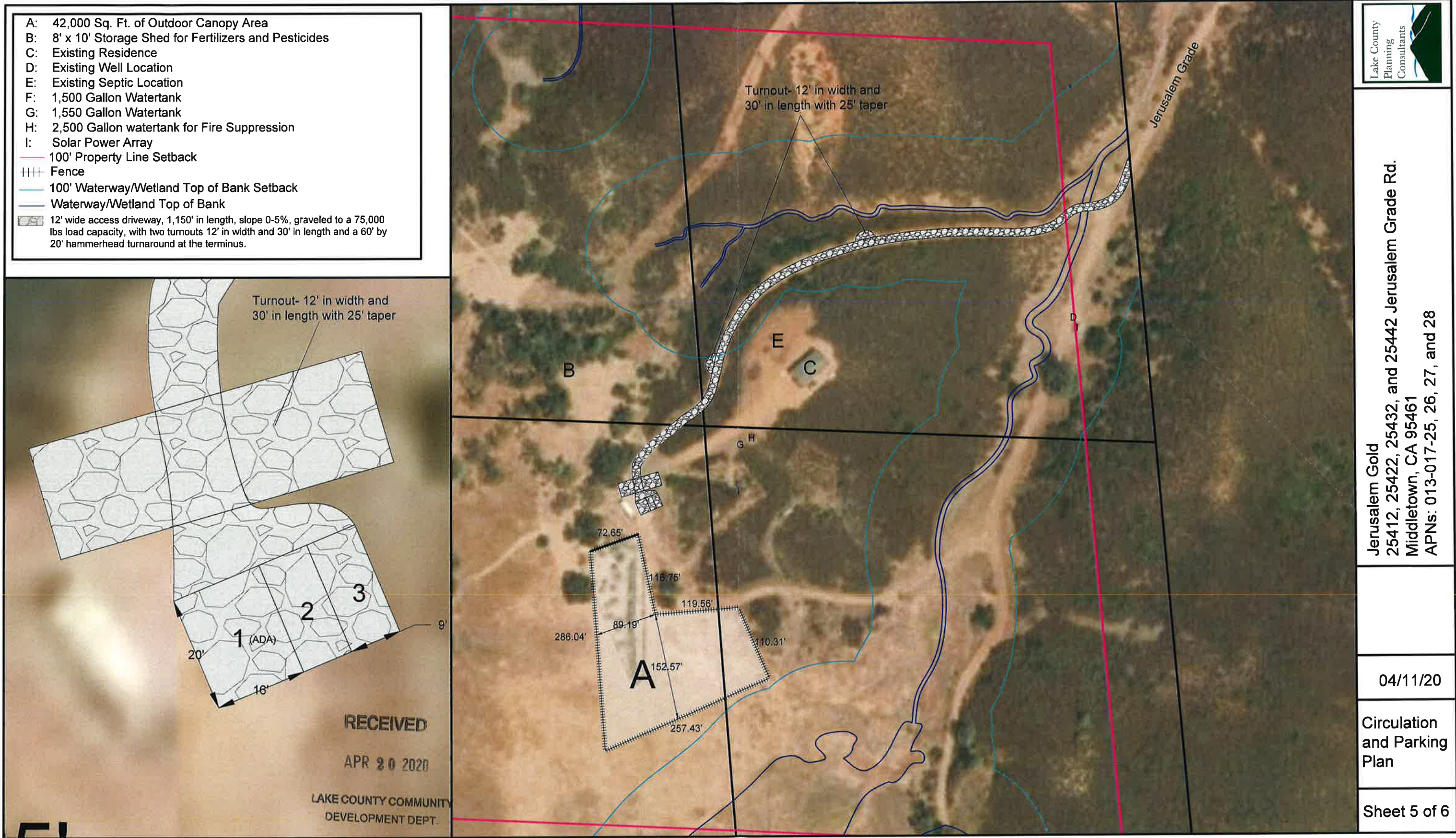

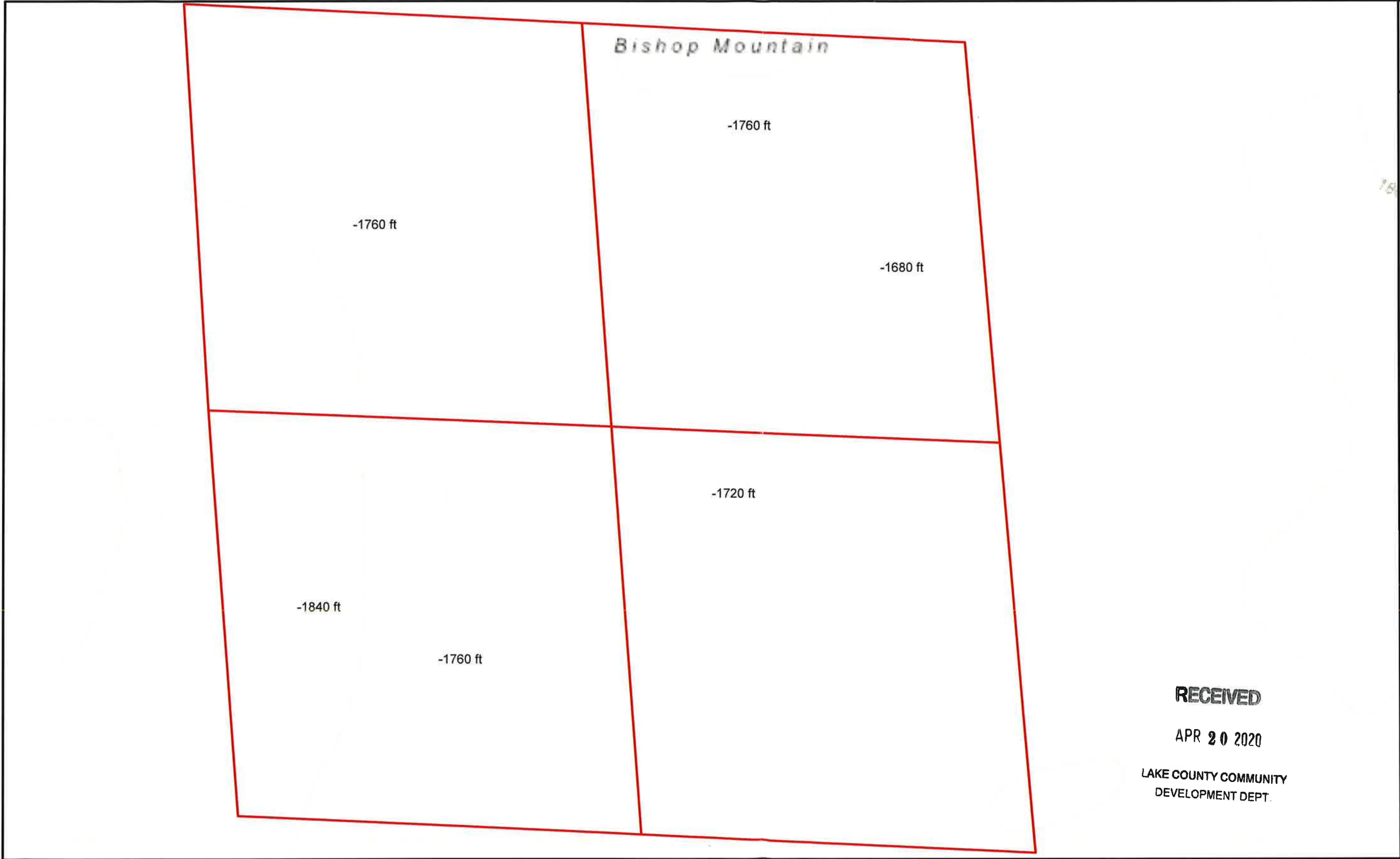

RECEIVED
APR 20 2020
LAKE COUNTY COMMUNITY
DEVELOPMENT DEPT.



Jerusalem Gold
25412, 25422, 25432, and 25442 Jerusalem Grade Rd.
Middletown, CA 95461
APNs: 013-017-25, 26, 27, and 28

40' Contour
Intervals

04/11/20

Topographic
Map

Sheet 6 of 6