



COUNTY OF LAKE

COMMUNITY DEVELOPMENT DEPARTMENT

Planning Division

Courthouse - 255 N. Forbes Street

Lakeport, California 95453

Telephone 707/263-2221 FAX 707/263-2225

Dated: **January 28, 2021**

CALIFORNIA ENVIRONMENTAL QUALITY ACT ENVIRONMENTAL CHECKLIST FORM INITIAL STUDY (IS 19-51)

1. **Project Title:** Three Bees LLC / Damien Ramirez
2. **Permit Number:** Major Use Permit, UP 19-33
Initial Study, IS 19-51
3. **Lead Agency Name and Address:** County of Lake
Community Development Department
Courthouse – 255 North Forbes Street
Lakeport CA 95453
4. **Contact Person:** Eric Porter, Associate Planner (707) 263-2221
5. **Project Location(s):** 21340 Eureka Road, Middletown
APNs: 014-003-24; 014-140-17, 19, 20 and 21
6. **Project Sponsor's Name/Address:** Three Bees LLC
6028 Sundale Court
El Dorado Hills, CA 95762
7. **General Plan Designation:** Rural Lands / Resource Conservation
8. **Zoning:** "RL-SC-WW-W"; Rural Lands – Scenic Combining,
Waterway - Wetlands
9. **Supervisor District:** District One (1)
10. **Flood Zone:** Mostly 'X'; a small portion is in AE due to creek
11. **Slope:** Generally flat; cultivation sites are mostly less than 10%
12. **Fire Hazard Severity Zone:** SRA – High Fire Risk
13. **Earthquake Fault Zone:** None
14. **Dam Failure Inundation Area:** Not located within Dam Failure Inundation Area
15. **Parcel Sizes:** ±335 acres

Attachment 6

16. Description of Project: (Describe the whole action involved, including but not limited to later phases of the project, and any secondary, support, or off-site features necessary for its implementation. Attach additional sheets if necessary).

(16) A-Type 3: "medium outdoor" license: Outdoor cultivation for adult-use cannabis without the use of light deprivation and/or artificial lighting in the canopy area at any point in time allowing up to 43,560 sq. ft. of plant canopy per license. Applicant proposes 696,960 sq. ft. of total outdoor cultivation area

(1) A-Type 13 Self Distribution license.

The project also proposes:

- Disking, tilling and cover cropping
- A new well; laying irrigation line
- Lockable sheds for chemical and fertilizer storage
- Water storage tanks
- 12 employee parking spaces and 1 ADA space
- Portable ADA-compliant toilets and handwash station

Construction

According to the applicant, the following is in regards to the site preparation and construction:

- Ground disturbance and structure construction activities will take place over a 1 to 2 month period.
- Materials and equipment will only be staged on previously disturbed areas (the site had been previously used for crop production). No areas will be disturbed for the purpose of staging materials or equipment.
- Construction will occur Monday through Friday from the hours of 8:00 AM to 6:00 PM
- Water from the existing onsite well will be used to mitigate the generation of dust during construction.
- All construction activities, including engine warm-up, will be limited to Monday through Friday, between the hours of 7:00 AM to 7:00 PM.
- The Middletown Rancheria Tribe and the applicant have agreed to have a Tribal Monitor on site during any and all ground disturbance.

All equipment will be maintained and operated to minimize spillage or leakage of hazardous materials. All equipment will be refueled in locations more than 100 feet from surface water bodies. Servicing of equipment will occur on an impermeable surface. In an event of a spill or leak, the contaminated soil will be stored, transported, and disposed of consistent with applicable local, state, and federal regulations.

Post - Construction

- Between 2 and 10 employees per day would occupy the site
- Trips per day estimated at 4 to 20 Average Daily Trips (ADT)
- No greenhouses are proposed
- Chemicals, fuel and fertilizer to be stored in on-site sheds
- On-grid power is proposed
- Site will be on well
- Vegetative waste to be chipped and spread on site
- Early activation for this site was issued on April 1, 2020

17. Surrounding Land Uses and Setting: Briefly describe the project's surroundings:

North: Rural Lands zoned properties; some livestock grazing, minimal dwellings on large lots

South: Rural Lands zoned properties; some livestock grazing, minimal dwellings on large lots

East: Open space / public land

West: Rural Lands; large lots with several dwellings



Zoning of Site and Surrounding Properties

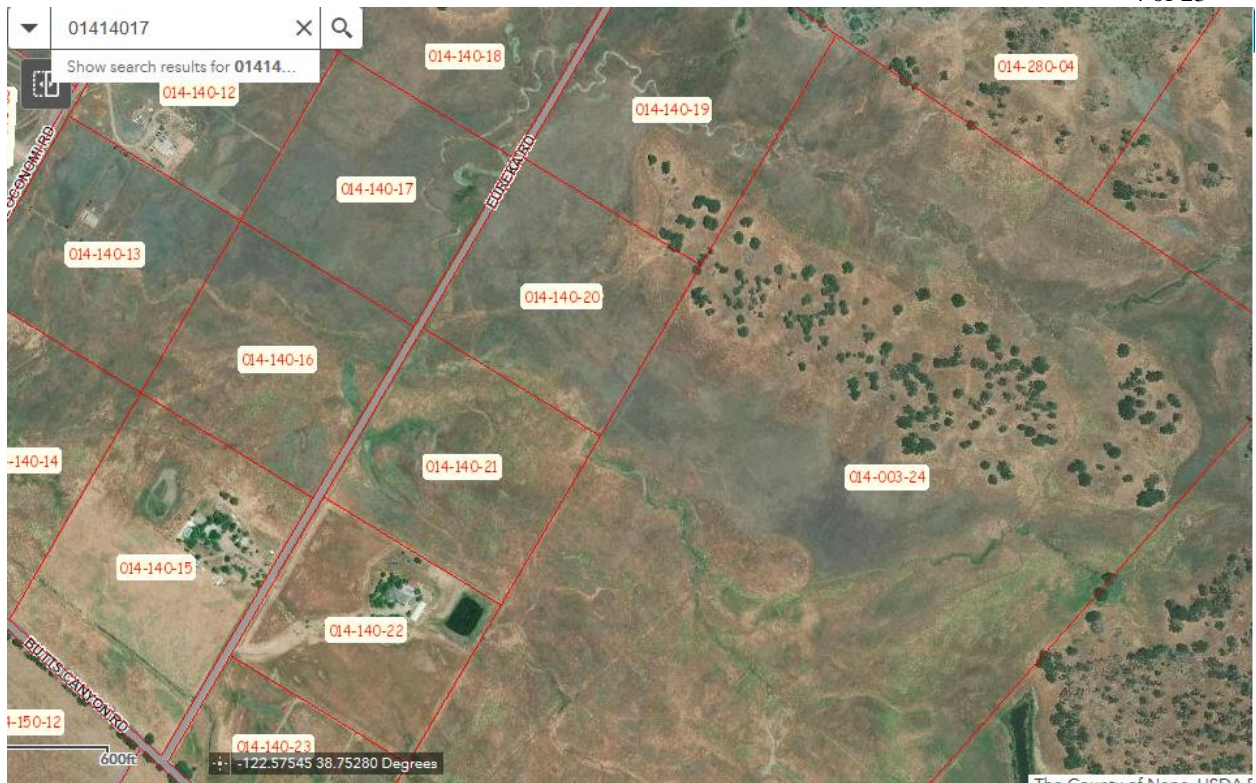

Aerial Photo of Site and Surrounding Properties

Other public agencies whose approval may be required (e.g., Permits, financing approval, or participation agreement.)

Lake County Community Development Department
 Lake County Department of Environmental Health
 Lake County Air Quality Management District
 Lake County Department of Public Works
 Lake County Agricultural Commissioner
 Lake County Sheriff Department
 South Lake County Fire Protection District (CalFire)
 Central Valley Water Resource Control
 California Department of Forestry & Fire Protection (CalFire)
 California Department of Food and Agriculture (CalCannabis)
 California Department of Pesticides Regulations
 California Department of Public Health
 California Department of Consumers Affairs

- 18. Have California Native American tribes traditionally and culturally affiliated with the project area requested consultation pursuant to Public Resources Code section 21080.3.1? If so, is there a plan for consultation that includes, for example, the determination of significance of impacts to tribal cultural resources, procedures regarding confidentiality, etc.?** Note: Conducting consultation early in the CEQA process allows tribal governments, lead agencies, and project proponents to discuss the level of environmental review, identify and address potential adverse impacts to tribal cultural resources, and reduce the potential for delay and conflict in the environmental review process. (See Public Resources Code section 21080.3.2.) Information may also be available from the California Native American Heritage Commission's Sacred Lands File per Public Resources Code section 5097.96 and the California Historical Resources Information System

administered by the California Office of Historic Preservation. Please also note that Public Resources Code section 21082.3 (c) contains provisions specific to confidentiality.

All 11 Tribes located in Lake County were notified of this proposal on October 29, 2019. Middletown Rancheria tribe of Pomo Indians expressed interest in this project. The applicant and tribal representative Ryan Peterson conducted a site visit in November 2019, and came to agreement that any site disturbance would be overseen by a tribal representative in the event that significant items were discovered.

19. Attachments:

- Property Management Plan
- Site Plans
- Supplemental Materials

ENVIRONMENTAL FACTORS POTENTIALLY AFFECTED:

The environmental factors checked below would be potentially affected by this project, involving at least one impact that is a "Potentially Significant Impact" as indicated by the checklist on the following pages.

- | | | |
|-----------------------------------------------------------------|-------------------------------------------------------------------|-------------------------------------------------------------------------------|
| <input type="checkbox"/> <u>Aesthetics</u> | <input type="checkbox"/> <u>Greenhouse Gas Emissions</u> | <input type="checkbox"/> <u>Population / Housing</u> |
| <input type="checkbox"/> <u>Agriculture & Forestry</u> | <input type="checkbox"/> <u>Hazards & Hazardous Materials</u> | <input type="checkbox"/> <u>Public Services</u> |
| <input checked="" type="checkbox"/> <u>Air Quality</u> | <input type="checkbox"/> <u>Hydrology / Water Quality</u> | <input type="checkbox"/> <u>Recreation</u> |
| <input checked="" type="checkbox"/> <u>Biological Resources</u> | <input type="checkbox"/> <u>Land Use / Planning</u> | <input type="checkbox"/> <u>Transportation</u> |
| <input checked="" type="checkbox"/> <u>Cultural Resources</u> | <input type="checkbox"/> <u>Mineral Resources</u> | <input checked="" type="checkbox"/> <u>Tribal Cultural Resources</u> |
| <input type="checkbox"/> <u>Geology / Soils</u> | <input checked="" type="checkbox"/> <u>Noise</u> | <input type="checkbox"/> <u>Utilities / Service Systems</u> |
| <input type="checkbox"/> <u>Wildfire</u> | <input type="checkbox"/> <u>Energy</u> | <input checked="" type="checkbox"/> <u>Mandatory Findings of Significance</u> |

DETERMINATION: (To be completed by the lead Agency)

On the basis of this initial evaluation:

- ☐ I find that the proposed project COULD NOT have a significant effect on the environment, and a NEGATIVE DECLARATION will be prepared.
- ☒ I find that although the proposed project could have a significant effect on the environment, there will not be a significant effect in this case because revisions in the project have been made by or agreed to by the project proponent. A MITIGATED NEGATIVE DECLARATION will be prepared.
- ☐ I find that the proposed project MAY have a significant effect on the environment, and an ENVIRONMENTAL IMPACT REPORT is required.
- ☐ I find that the proposed project MAY have a "potentially significant impact" or "potentially significant unless mitigated" impact on the environment, but at least one effect 1) has been adequately analyzed in an earlier document pursuant to applicable legal standards, and 2) has been addressed by mitigation measures based on the earlier analysis as described on attached sheets. An ENVIRONMENTAL IMPACT REPORT is required, but it must analyze only the effects that remain to be addressed.

- ☐ I find that although the proposed project could have a significant effect on the environment, because all potentially significant effects (a) have been analyzed adequately in an earlier EIR or NEGATIVE DECLARATION pursuant to applicable standards and (b) have been avoided or mitigated pursuant to that earlier EIR or NEGATIVE DECLARATION, including revisions or mitigation measures that are imposed upon the proposed project, nothing further is required.

Initial Study Prepared By:
Eric Porter, Associate Planner

Date: _____

SIGNATURE

Scott DeLeon – Community Development Director
Community Development Department

SECTION 1 - EVALUATION OF ENVIRONMENTAL IMPACTS:

- 1) A brief explanation is required for all answers except "No Impact" answers that are adequately supported by the information sources a lead agency cites in the parentheses following each question. A "No Impact" answer is adequately supported if the referenced information sources show that the impact simply does not apply to projects like the one involved (e.g., the project falls outside a fault rupture zone). A "No Impact" answer should be explained where it is based on project-specific factors as well as general standards (e.g., the project will not expose sensitive receptors to pollutants, based on a project-specific screening analysis).
- 2) All answers must take account of the whole action involved, including off-site as well as on-site, cumulative as well as project-level, indirect as well as direct, and construction as well as operational impacts.
- 3) Once the lead agency has determined that a particular physical impact may occur, and then the checklist answers must indicate whether the impact is potentially significant, less than significant with mitigation, or less than significant. "Potentially Significant Impact" is appropriate if there is substantial evidence that an effect may be significant. If there are one or more "Potentially Significant Impact" entries when the determination is made, an EIR is required.
- 4) "Negative Declaration: Less Than Significant With Mitigation Incorporated" applies where the incorporation of mitigation measures has reduced an effect from "Potentially Significant Impact" to a "Less Than Significant Impact." The lead agency must describe the mitigation measures, and briefly explain how they reduce the effect to a less than significant level (mitigation measures from Section XVII, "Earlier Analyses," may be cross-referenced).
- 5) Earlier analyses may be used where, pursuant to the tiering, program EIR, or other CEQA process, an effect has been adequately analyzed in an earlier EIR or negative declaration. Section 15063(c)(3)(D). In this case, a brief discussion should identify the following:
 - a) Earlier Analysis Used. Identify and state where they are available for review.
 - b) Impacts Adequately Addressed. Identify which effects from the above checklist were within the scope of and adequately analyzed in an earlier document pursuant to applicable legal standards, and state whether such effects were addressed by mitigation measures based on the earlier analysis.
 - c) Mitigation Measures. For effects that are "Less than Significant with Mitigation Measures Incorporated," describe the mitigation measures, which were incorporated or

refined from the earlier document and the extent to which they address site-specific conditions for the project.

- 6) Lead agencies are encouraged to incorporate into the checklist references to information sources for potential impacts (e.g., general plans, zoning ordinances). Reference to a previously prepared or outside document should, where appropriate, include a reference to the page or pages where the statement is substantiated.
- 7) Supporting Information Sources: A source list should be attached, and other sources used or individuals contacted should be cited in the discussion.
- 8) This is only a suggested form, and lead agencies are free to use different formats; however, lead agencies should normally address the questions from this checklist that are relevant to a project's environmental effects in whatever format is selected.
- 9) The explanation of each issue should identify:
 - a) the significance criteria or threshold, if any, used to evaluate each question; and
 - b) the mitigation measure identified, if any, to reduce the impact to less than significance

KEY: 1 = Potentially Significant Impact

2 = Less Than Significant with Mitigation Incorporation

3 = Less Than Significant Impact

4 = No Impact

IMPACT CATEGORIES*	1	2	3	4	All determinations need explanation. Reference to documentation, sources, notes and correspondence.	Source Number**
I. AESTHETICS <i>Would the project:</i>						
a) Have a substantial adverse effect on a scenic vista?			X		The site located on Eureka Road, a paved County road. The property is 330 combined acres in size, and the cultivation areas are not visible from the road. The closest cultivation area to the road is approximately 1000 feet away from Eureka Road. The cultivation sites are located on terrain that is generally flat. The eastern-most cultivation site is the site closest to the road. The positioning of the cultivation sites will not cause adverse visual impacts to a scenic vista. Less than Significant Impact	1, 2, 3, 4, 6, 9
b) Substantially damage scenic resources, including, but not limited to, trees, rock outcroppings, and historic buildings within a state scenic highway?			X		There are no scenic resources on the site, such as trees, rock outcroppings or historic buildings. Less than Significant Impact	1, 2, 3, 4, 6, 9
c) Substantially degrade the existing visual character or quality of public views the site and its surroundings? If the project is in an urbanized area, would the project conflict with applicable zoning and other regulations governing scenic quality?			X		The site is situated in a manner that makes it difficult or impossible to be seen from Eureka Road. There is dense underbrush between the road and the cultivation areas, and the terrain further conceals the cultivation areas from the highway. The cultivation site will be screened by a 6' tall fence with screening material, further concealing the cannabis plants from view from the road and neighboring sites. Less than Significant Impact	1, 2, 3, 4, 6, 9
d) Create a new source of substantial light or glare which would adversely affect day or nighttime views in the area?			X		The project has very little potential to have substantial light or glare impacts on persons enjoying a day or nighttime view in this area. Any security lighting contemplated would have to be downcast and shielded; this is a standard condition of approval for all cannabis cultivation licenses issued by the County.	1, 2, 3, 4, 5, 6, 9

IMPACT CATEGORIES*	1	2	3	4	All determinations need explanation. Reference to documentation, sources, notes and correspondence.	Source Number**
					Less than Significant Impact	
<p align="center">II. AGRICULTURE AND FORESTRY RESOURCES</p> <p><i>In determining whether impacts to agricultural resources are significant environmental effects, lead agencies may refer to the California Agricultural Land Evaluation and Site Assessment Model (1997) prepared by the California Dept. of Conservation as an optional model to use in assessing impacts on agriculture and farmland. In determining whether impacts to forest resources, including timberland, are significant environmental effects, lead agencies may refer to information compiled by the California Department of Forestry and Fire Protection regarding the state's inventory of forest land, including the Forest and Range Assessment Project and the Forest Legacy Assessment Project; and forest carbon measurement methodology provided in Forest protocols adopted by the California Air Resources Board.</i></p> <p align="center"><i>Would the project:</i></p>						
a) Convert Prime Farmland, Unique Farmland, or Farmland of Statewide Importance (Farmland), as shown on the maps prepared pursuant to the Farmland Mapping and Monitoring Program of the California Resources Agency, to non-agricultural use?			X		<p>The soil on the portion of the site proposed for cultivation is mapped as 'other soil' (low quality). There is farmland of local importance farther to the south, but it is beyond the cultivation area. The County had issued 'early activation' for an outdoor cultivation use on the applicant's site in April 2020. The County regards commercial cannabis cultivation to be a crop, and as such this proposed project would not convert farmland that is high quality farmland to a non-agricultural use.</p> <p>Less than Significant Impact</p>	1, 2, 3, 4, 5, 7, 8, 11, 13
b) Conflict with existing zoning for agricultural use, or a Williamson Act contract?			X		<p>The site will not conflict with existing zoning and is not under Williamson Act contract. Likewise, the neighboring lots are not agriculturally productive, and none of the immediately adjacent lots are under a Williamson Act contract.</p> <p>Less than Significant Impact</p>	1, 2, 3, 4, 5, 7, 8, 11, 13
c) Conflict with existing zoning for, or cause rezoning of, forest land (as defined in Public Resources Code section 12220(g)), timberland (as defined by Public Resources Code section 4526), or timberland zoned Timberland Production (as defined by Government Code section 51104(g))?				X	<p>The proposed project will not conflict with existing zoning and/or cause the rezoning of forest land as defined by Public Resource Code section 4526, or of timberland as defined by Government Code section 51104(g).</p> <p>No Impact</p>	1, 2, 3, 4, 5, 7, 8, 11, 13
d) Result in the loss of forest land or conversion of forest land to non-forest use?				X	<p>The project would not result in the loss or conversion of forest land to a non-forest use.</p> <p>No Impact</p>	1, 2, 3, 4, 5, 7, 8, 11, 13
e) Involve other changes in the existing environment which, due to their location or nature, could result in conversion of Farmland, to non-agricultural use or conversion of forest land to non-forest use?				X	<p>As proposed, this project would not induce changes to existing farmland that would result in its conversion to non-agricultural use.</p> <p>No Impact</p>	1, 2, 3, 4, 5, 7, 8, 11, 13
<p align="center">III. AIR QUALITY</p> <p><i>Where available, the significance criteria established by the applicable air quality management or air pollution control district may be relied upon to make the following determinations.</i></p> <p align="center"><i>Would the project:</i></p>						
a) Conflict with or obstruct implementation of the applicable air quality plan?		X			<p>The project has some potential to result in short- and long-term air quality impacts. Dust and fumes may be released as a result of vehicular traffic, including small delivery vehicles. Odors generated by the plants, particularly during harvest season, will need to be mitigated either through passive means (separation distance), or active means (Odor Control Plan). Additionally,</p>	1, 3, 4, 5, 10, 21, 24, 31, 36

IMPACT CATEGORIES*	1	2	3	4	All determinations need explanation. Reference to documentation, sources, notes and correspondence.	Source Number**
					<p>implementation of mitigation measures below would further reduce air quality impacts to less than significant. Less Than Significant with Mitigation Measures added.</p> <p>Mitigation measures:</p> <p><u>AQ-1:</u> Prior to obtaining the necessary permits and/or approvals for any phase, applicant shall contact the Lake County Air Quality Management District and obtain an Authority to Construct (A/C) Permit for all operations and for any diesel powered equipment and/or other equipment with potential for air emissions.</p> <p><u>AQ-2:</u> All mobile diesel equipment used must be in compliance with State registration requirements. Portable and stationary diesel powered equipment must meet the requirements of the State Air Toxic Control Measures for CI engines.</p> <p><u>AQ-3:</u> The applicant shall maintain records of all hazardous or toxic materials used, including a Material Safety Data Sheet (MSDS) for all volatile organic compounds utilized, including cleaning materials. Said information shall be made available upon request and/or the ability to provide the Lake County Air Quality Management District such information in order to complete an updated Air Toxic emission Inventory.</p> <p><u>AQ-4:</u> All vegetation during site development shall be chipped and spread for ground cover and/or erosion control. The burning of vegetation, construction debris, including waste material is prohibited.</p> <p><u>AQ-5:</u> The applicant shall have the primary access and parking areas surfaced with chip seal, asphalt or an equivalent all weather surfacing to reduce fugitive dust generation. The use of white rock as a road base or surface material for travel routes and/or parking areas is prohibited.</p> <p><u>AQ-6:</u> All areas subject infrequent use of driveways, over flow parking, etc., shall be surfaced with gravel. Applicant shall regularly use and/or maintain graveled area to reduce fugitive dust generations.</p>	
b) Violate any air quality standard or result in a cumulatively considerable net increase in an existing or projected air quality violation?			X		<p>The County of Lake is in attainment of state and federal ambient air quality standards. Burning cannabis waste is prohibited within the commercial cannabis ordinance for Lake County, and use of generators is only allowed during a power outage. On-site construction is likely to occur over a relatively short period of time (estimated between 1 and 2 months), and minimal construction would be required to build the 640 s.f. drying building. It is unlikely that this use would generate enough particulates during and after construction to violate any air quality standards.</p> <p>Less than Significant Impact</p>	1, 3, 4, 5, 10, 21, 24, 31, 36

IMPACT CATEGORIES*	1	2	3	4	All determinations need explanation. Reference to documentation, sources, notes and correspondence.	Source Number**
c) Expose sensitive receptors to substantial pollutant concentrations?			X		The nearest residence appears to be located approximately 1600 feet from the western-most cultivation site according to Google Earth map measurement. The nearest neighboring house is generally located upwind of the normal prevailing wind direction in this area; prevailing winds typically originate from the north / northwest and blow to the south / southeast. Less than Significant Impact	1, 3, 4, 5, 10, 21, 24, 31, 36
d) Result in substantial emissions (such as odors or dust) adversely affecting a substantial number of people?		X			The cultivation area on the site was previously disturbed by prior crop cultivation (non cannabis) and by subsequent disking that was determined to be inconsequential. Minimal site disturbance is needed to implement the project as proposed. The applicant will be required to submit an Odor Control Plan as a condition of approval, and will need to mitigate the outdoor cultivation areas through the use of filtration system(s) and/or odor-masking means such as fragrant plants around the perimeter of the outdoor growing area. Implementation of mitigation measures AQ-1 through AQ-6 will reduce impacts to Less than Significant.	1, 2, 3, 4, 5, 10, 21, 24, 31, 36
IV. BIOLOGICAL RESOURCES <i>Would the project:</i>						
a) Have a substantial adverse effect, either directly or through habitat modifications, on any species identified as a candidate, sensitive, or special status species in local or regional plans, policies, or regulations, or by the California Department of Fish and Game or U.S. Fish and Wildlife Service?		X			<p>The applicant provided a Biological Assessment prepared by Julie May Cox, Environmental Scientist, dated September 2019. The Assessment concluded that there were no threatened or endangered species of flora and fauna that were observed in or near the cultivation areas. There were no recommendations given from the Assessment, however there was some potential for nesting birds in the vicinity of the cultivation areas, although none were observed.</p> <p>Lake County typically requires certain mitigation measures for potential habitats. The following mitigation measures are added in the event that new or unobserved habitats are found within 100 feet of any of the four cultivation areas.</p> <p>Mitigation measures:</p> <p>BIO-1: If project activities occur during the breeding season (February 1 through August 31), a qualified biologist shall conduct a breeding survey no more than 14 days prior to project activities to determine if any birds are nesting in trees on or adjacent to the study area. This shall include areas where water wells and security fencing will be installed.</p> <p>If active nests are found close enough to affect breeding success, the qualified biologist shall establish an appropriate exclusion zone around the nest. This exclusion zone may be modified depending upon the species, nest location, and existing visual buffers.</p> <p>BIO-2: If initial ground disturbance occurs during the bat maternity roosting season (April 1 through September 1), a qualified biologist shall conduct a bat roost assessment of trees within 100 feet of the proposed construction. If bat maternity roosts are present, the biologist shall establish an appropriate exclusion zone around the maternity roost.</p>	1, 2, 3, 4, 5, 11, 12, 13, 16, 17, 21, 24, 29, 30, 31, 32, 33, 34

IMPACT CATEGORIES*	1	2	3	4	All determinations need explanation. Reference to documentation, sources, notes and correspondence.	Source Number**
					Less than Significant Impact with mitigation measures BIO-1 and BIO-2 added.	
b) Have a substantial adverse effect on any riparian habitat or other sensitive natural community identified in local or regional plans, policies, and regulations or by the California Department of Fish and Game or U.S. Fish and Wildlife Service?			X		The site contains no mapped riparian habitats or other mapped sensitive natural communities identified on local or state plans or mapping programs available to Lake County. Less than Significant Impact	1, 2, 3, 4, 5, 11, 12, 13, 16, 17, 29, 30, 31, 32, 33, 34
c) Have a substantial adverse effect on state or federally protected wetlands (including, but not limited to, marsh, vernal pool, coastal, etc.) through direct removal, filling, hydrological interruption, or other means?			X		The County's CNDDB GIS layer shows no sensitive mapped species on the subject site, which is consistent with the data provided in the Biological Study regarding wetlands. Less than Significant Impact	1, 2, 3, 4, 5, 11, 12, 13, 16, 17, 21, 24, 29, 30, 31, 32, 33, 34
d) Interfere substantially with the movement of any native resident or migratory fish or wildlife species or with established native resident or migratory wildlife corridors, or impede the use of native wildlife nursery sites?			X		The Biological Study submitted stated that there were no observed native resident or migratory fish or wildlife species within the study area. Less than Significant Impact	1, 2, 3, 4, 5, 11, 12, 13, 16, 17, 21, 24, 29, 30, 31, 32, 33, 34
e) Conflict with any local policies or ordinances protecting biological resources, such as a tree preservation policy or ordinance?			X		This project does not conflict with any local policies or ordinances protecting biological resources. The trees on site are primarily introduced / non-native. There are no mapped sensitive species on the site. Less than Significant Impact	1, 2, 3, 4, 5, 11, 12, 13, 16, 17, 21, 24, 29, 30, 31, 32, 33, 34
f) Conflict with the provisions of an adopted Habitat Conservation Plan, Natural Community Conservation Plan, or other approved local, regional, or state habitat conservation plan?				X	No special conservation plans have been adopted for this site and no impacts are anticipated. No Impact	1, 2, 3, 4, 5, 11, 12, 13, 16, 17, 21, 24, 29, 30, 31, 32, 33, 34
V. CULTURAL RESOURCES <i>Would the project:</i>						
a) Cause a substantial adverse change in the significance of a historical resource pursuant to §15064.5?		X			A Cultural Resources Evaluation was conducted for the subject parcel involved with this proposal by Wolf Creek Archaeology, dated September 9, 2019. The Cultural Resources Evaluation assessed the cultivation areas proposed, and stated that no significant historic or prehistoric cultural materials were encountered during the field inspection, and the study determined that no significant cultural sites exist on the parcel. The applicant met with the Middletown Rancheria Tribe in November 2019 (the culturally affiliated tribe), and an agreement between the applicant and tribe was reached that essentially allowed the tribal member to be present during any site disturbance. Regardless, the following Mitigation Measures are proposed in the event of an accidental discovery during site preparation activities. Impacts would be Less than Significant Impact with Mitigation Measures Incorporated. Mitigation Measures:	1, 3, 4, 5, 11, 14, 15

IMPACT CATEGORIES*	1	2	3	4	All determinations need explanation. Reference to documentation, sources, notes and correspondence.	Source Number**
					<p>CUL-1: Should any archaeological, paleontological, or cultural materials be discovered during site development, all activity shall be halted in the vicinity of the find(s), the applicant shall notify the culturally affiliated Tribe, and a qualified archaeologist to evaluate the find(s) and recommend mitigation procedures, if necessary, subject to the approval of the Community Development Director. Should any human remains be encountered, the applicant shall notify the Sheriff's Department, the local overseeing Tribe, and a qualified archaeologist for proper internment and Tribal rituals per Public Resources Code Section 5097.98 and Health and Safety Code 7050.5.</p> <p>CUL-2: All employees shall be trained in recognizing potentially significant artifacts that may be discovered during ground disturbance. If any artifacts or remains are found, the culturally affiliated Tribe shall immediately be notified; a licensed archaeologist shall be notified, and the Lake County Community Development Director shall be notified of such finds.</p> <p>Less than Significant Impact with mitigation measures added</p>	
b) Cause a substantial adverse change in the significance of an archeological resource pursuant to §15064.5?			X		<p>The applicant is proposing minimal site disturbance, and no significant artifacts were discovered during the Cultural Assessment undertaken for this site by Wolf Creek Archaeology.</p> <p>Less than Significant Impact</p>	1, 3, 4, 5, 11, 14, 15
c) Disturb any human remains, including those interred outside of formal cemeteries?			X		<p>The Cultural Study stated that it was unlikely that any significant findings, including human remains, appear likely on this site. The amount of new site disturbance that would occur is minimal.</p> <p>Less than Significant Impact</p>	1, 3, 4, 5, 11, 14, 15
VI. ENERGY <i>Would the project:</i>						
a) Result in a potentially significant environmental impact due to wasteful, inefficient, or unnecessary consumption of energy, or wasteful use of energy resources, during project construction or operation?			X		<p>The applicant states that she will use an on-grid power system as the primary energy source. The outdoor cultivation areas will have minimal need for power. The likely power sources include the security system, the well pump, and any outdoor security lighting that might be needed in the future.</p> <p>Less than Significant Impact</p>	1, 3, 4, 5, 11, 14, 15
b) Conflict with or obstruct a state or local plan for renewable energy or energy efficiency?			X		<p>There are no mandatory energy reductions for cultivation activities within Article 27 of the Lake County Zoning Ordinance unless the applicant proposes 'indoor cultivation' (not proposed with this application).</p> <p>Less than Significant Impact</p>	1, 3, 4, 5, 11, 14, 15
VII. GEOLOGY AND SOILS <i>Would the project:</i>						
a) Directly or indirectly cause potential substantial adverse effects, including the risk of loss,			X		<p><u>Earthquake Faults</u> There are no mapped earthquake faults on or adjacent to the subject site.</p>	1, 3, 4, 5, 6, 7, 10, 17, 18, 19, 21,

IMPACT CATEGORIES*	1	2	3	4	All determinations need explanation. Reference to documentation, sources, notes and correspondence.	Source Number**
<p>injury, or death involving:</p> <p>i) Rupture of a known earthquake fault, as delineated on the most recent Alquist- Priolo Earthquake Fault Zoning Map issued by the State Geologist for the area or based on other substantial evidence of a known fault? Refer to Division of Mines and Geology Special Publication 42.</p> <p>ii) Strong seismic ground shaking?</p> <p>iii) Seismic-related ground failure, including liquefaction?</p> <p>iv) Landslides?</p>					<p><u>Seismic Ground Shaking and Seismic-Related Ground Failure, including liquefaction.</u> The mapping of the site's soil indicates that the soil is stable and not prone to liquefaction.</p> <p><u>Landslides</u> According to the Landslide Hazard Identification Map prepared by the California Department of Conservation, Division of Mines and Geology, the area is considered generally stable. The site is relatively flat, and there are no hills nearby that might lead to landslides.</p> <p>Less than Significant Impact</p>	24, 25
b) Result in substantial soil erosion or the loss of topsoil?			X		<p>Minimal grading and/or earth movement will result with this project. The applicant will need to import soil for the pots, however this will not have any effect on the potential for erosion or the loss of topsoil.</p> <p>Best Management Practices (BMPs) will be implemented to reduce erosion. BMPs typically include scheduling of activities, erosion and sediment control, operation and maintenance procedures and other measures in accordance with Chapters 29 and 30 of the Lake County Code.</p> <p>Less than Significant Impact</p>	1, 3, 4, 5, 6, 7, 10, 16, 17, 18, 19, 21, 24, 25, 30
c) Be located on a geologic unit or soil that is unstable, or that would become unstable as a result of the project, and potentially result in on-site or off-site landslide, lateral spreading, subsidence, liquefaction or collapse?			X		<p>The Type 180 (Mocho Variant Loam soil type) is not listed as being an unstable soil type by the NRCS. This soil is very deep, well drained soil located on alluvial plains. Slope is 0 to 2 percent. The vegetation in areas not cultivated is mainly annual grasses and forbs with scattered oaks. Permeability of this Mocho Variant soil is moderately slow. The hazard of erosion is slight.</p> <p>The applicant will use existing cultivation areas and above-ground pots. Additionally, minimal construction will occur for the proposed infrastructure.</p> <p>Less than Significant Impact</p>	1, 3, 4, 5, 6, 7, 10, 16, 17, 18, 19, 21, 24, 25, 30
d) Be located on expansive soil, as defined in Table 18-1-B of the Uniform Building Code (1994), creating substantial direct or indirect risks to life or property?			X		<p>The mapped soil on the cultivation portion of the site has low shrink-swell potential. Surface runoff is slow, and the hazard of erosion is slight. This soil is subject to rare periods of flooding or ponding during prolonged, high-intensity storms.</p> <p>Less than Significant Impact</p>	1, 3, 4, 5, 6, 7, 10, 16, 17, 18, 19, 21, 24, 25, 30
e) Have soils incapable of adequately supporting the use of septic tanks or alternative wastewater disposal systems where sewers are not available for the disposal of waste water?			X		<p>The project site will be served by portable toilets as proposed (note: the Lake County Planning Commission may require a permanent restroom to be installed).</p> <p>Less than Significant Impact</p>	1, 3, 4, 5, 6, 7, 10, 16, 17, 18, 19, 21, 24, 25, 29, 30

IMPACT CATEGORIES*	1	2	3	4	All determinations need explanation. Reference to documentation, sources, notes and correspondence.	Source Number**
f) Directly or indirectly destroy a unique paleontological resource or site or unique geologic feature?			X		There will be minimal ground disturbances occurring with this project to prepare the site for the complete cultivation area, which indicated that there are no unique paleontological or geologic features on the site. Less than Significant Impact	1, 3, 4, 5, 11, 14, 15
VIII. GREENHOUSE GAS EMISSIONS <i>Would the project:</i>						
a) Generate greenhouse gas emissions, either directly or indirectly, that may have a significant impact on the environment?			X		In general, greenhouse gas emissions come from construction activities (vehicles) and from post-construction activities (vehicles primarily). Construction activities on this site will be minimal. Burning plant material is prohibited in Lake County. Cannabis cultivation activities would not generate a significant number of vehicle trips and would not require intensive use of heavy equipment, and as such, would not degrade air quality or produce significant amounts of greenhouse gasses. The applicant has indicated that construction will take place over a relatively short period of time, estimated to be one to two months in duration. The applicant indicates that up to ten employees will be working on site depending on the time of year – harvest time will support the maximum of ten employees, with one or two employees working in the non-harvest periods. Construction-related daily trips are estimated to be up to ten trips per day, and non-construction (day to day site access) will generate between eight and sixteen daily trips. The levels of greenhouse gasses emitted are not anticipated to be excessive. Less than Significant Impact	1, 3, 4, 5, 21, 24, 29, 30, 31, 32, 34, 36
b) Conflict with an applicable plan, policy or regulation adopted for the purpose of reducing the emissions of greenhouse gases?			X		This project will not conflict with any adopted plans or policies for the reduction of greenhouse gas emissions. Less than Significant Impact	1, 3, 4, 5, 21, 24, 29, 30, 31, 32, 34, 36
IX. HAZARDS AND HAZARDOUS MATERIALS <i>Would the project:</i>						
a) Create a significant hazard to the public or the environment through the routine transport, use, or disposal of hazardous materials?			X		According to the application material submitted by the cultivator, this proposal will use organic pest control and fertilizers. This will significantly limit potential environmental hazards that would otherwise result. Cannabis waste is required to be chipped and spread on site; burning cannabis waste is prohibited in Lake County. All pesticides and fertilizers are required to be stored in a locked and secure facility as are being proposed by the applicant. The cultivation site is not located within a flood zone, so there is little risk of inundation-related chemical migration. Fuel spill-related events will be minimized based on the lack of construction / site disturbance needed for this site, and staging areas will occur on previously disturbed portions of the site. Less than Significant Impact	1, 3, 4, 5, 10, 13, 17, 21, 24, 25, 29, 30, 31, 32, 33, 34, 36

IMPACT CATEGORIES*	1	2	3	4	All determinations need explanation. Reference to documentation, sources, notes and correspondence.	Source Number**
b) Create a significant hazard to the public or the environment through reasonable foreseeable upset and accident conditions involving the release of hazardous materials into the environment?			X		The pesticides and fertilizers proposed are organic, and will be stored in a secure building. The site preparation will require some light construction equipment; all equipment staging shall occur on previously disturbed areas on the site. Less than Significant Impact	1, 3, 4, 5, 10, 13, 17, 20, 21, 24, 25, 29, 30, 31, 32, 33, 34, 36
c) Emit hazardous emissions or handle hazardous or acutely hazardous materials, substances, or waste within one-quarter mile of an existing or proposed school?				X	The proposed project is not located within one-quarter mile of an existing or proposed school. No Impact	1, 3, 4, 5, 10, 13, 17, 21, 24, 25, 29, 30, 31, 32, 33, 34, 36
d) Be located on a site which is included on a list of hazardous materials sites compiled pursuant to Government Code Section 65962.5 and, as a result, would it create a significant hazard to the public or the environment?				X	The project site is not listed as a site containing hazardous materials in the databases maintained by the Environmental Protection Agency (EPA). No Impact	1, 3, 4, 5, 10, 13, 17, 21, 24, 25, 29, 30, 31, 32, 33, 34, 36
e) For a project located within an airport land use plan or, where such a plan has not been adopted, within two miles of a public airport or public use airport, would the project result in a safety hazard or excessive noise for people residing or working in the project area?				X	The project is not located within two (2) miles of an airport and/or within an Airport Land Use Plan. No Impact	1, 3, 4, 5, 20, 22
f) Impair implementation of or physically interfere with an adopted emergency response plan or emergency evacuation plan?			X		The project would not impair or interfere with an adopted emergency response or evacuation plan. Less than Significant Impact	1, 3, 4, 5, 20, 22, 35, 37
g) Expose people or structures, either directly or indirectly, to a significant risk of loss, injury or death involving wildland fires?			X		The site is mapped as being a fire risk, however the project will not further heighten fire risks on the site, and will actually provide a 6 acre fire break where the cultivation activity will occur. The applicant will adhere to all Federal, State and local fire requirements/regulations for setbacks and defensible space; these setbacks are applied at the time of building permit review. Less than Significant Impact	1, 3, 4, 5, 20, 35, 37
X. HYDROLOGY AND WATER QUALITY <i>Would the project:</i>						
a) Violate any water quality standards or waste discharge requirements or otherwise substantially degrade surface or ground water quality?			X		The project parcel presently has no well or septic system. The applicant has indicated that the cultivator intends on drilling a well that can produce 100 GPM, and would need 1.1 million gallons of water per month. The Property Management Plan submitted addresses runoff, and certain BMPs during and after construction to reduce impacts associated with water quality. Less than Significant Impact	1, 3, 4, 5, 13, 21, 23, 24, 25, 29, 31, 32, 33, 34
b) Substantially decrease groundwater supplies or interfere substantially with groundwater recharge such that the project			X		The applicant has not provided a Water Availability Analysis, although there is no minimum threshold for aquifer recharge rates in Lake County. The Water Availability Analysis will be required prior to the start of any cultivation activities.	1, 3, 4, 5, 13, 21, 23, 24, 25, 29, 31, 32, 33,

IMPACT CATEGORIES*	1	2	3	4	All determinations need explanation. Reference to documentation, sources, notes and correspondence.	Source Number**
may impede sustainable groundwater management of the basin?					Less than Significant Impact	34
<p>c) Substantially alter the existing drainage pattern of the site or area, including through the alteration of the course of a stream or river or through the addition of impervious surfaces, in a manner which would:</p> <ul style="list-style-type: none"> i) Result in substantial erosion or siltation on- or off-site; ii) Substantially increase the rate or amount of surface runoff in a manner which would result in flooding on- or off-site; iii) Create or contribute to runoff water which would exceed the capacity of existing or planned stormwater drainage systems or provide substantial additional sources of polluted runoff; iv) Impede or redirect flood flows? 			X		<p>The applicant has stated that the total cultivation area is about 16 acres in size. The outdoor cultivation area will remain permeable, since above-ground pots can act as water absorption, since water can pass through the above-ground pots and be absorbed into the soil. The total non-permeable surface area will be minimal, limited to a 640 square foot drying building and several lockable sheds.</p> <p>Less than Significant Impact</p>	1, 3, 4, 5, 13, 21, 23, 24, 25, 29, 31, 32, 33, 34
d) In flood hazard, tsunami, or seiche zones, risk release of pollutants due to project inundation?			X		<p>The project site is not located in a flood plain, tsunami or seiche zone.</p> <p>Less than Significant Impact</p>	1, 3, 4, 5, 13, 21, 23, 24, 25, 29, 31, 32, 33, 34
e) Conflict with or obstruct implementation of a water quality control plan or sustainable groundwater management plan?			X		<p>The proposed use will not conflict with or obstruct the implementation of water quality control plan or ground water management plan as all hazardous materials including pesticides and fertilizers will be stored in a locked / secured shed, and will meet all Federal, State and Local agency requirements for hazardous material storage and handling.</p> <p>Less than Significant Impact</p>	1, 3, 4, 5, 10, 13, 21, 23, 24, 25, 29, 31, 32, 33, 34
XI. LAND USE AND PLANNING <i>Would the project:</i>						
a) Physically divide an established community?				X	<p>The proposed project site would not physically divide an established community. There is an existing dwelling with interior driveway on tax lot 24, and several small buildings are located near the existing dwelling.</p> <p>No Impact</p>	1, 3, 4, 5, 6, 35
b) Cause a significant environmental impact due to a conflict with any land use plan, policy, or regulation adopted for the purpose of avoiding or mitigating an environmental effect?			X		<p>This project is consistent with the Lake County General Plan, the Middletown Area Plan and the Lake County Zoning Ordinance. The General Plan and Zoning designation for these properties is Rural Lands, and a portion of the parent property contains a "WW" Waterway and "W" Wetland combining district. The cannabis site will be located more than 100 feet away from these two combining district areas. Commercial cannabis cultivation is permitted on Rural Lands-zoned property provided all impacts can be mitigated, and that the</p>	1, 3, 4, 5, 20, 21, 22, 27, 28

[illegible]

IMPACT CATEGORIES*	1	2	3	4	All determinations need explanation. Reference to documentation, sources, notes and correspondence.	Source Number**
a) Induce substantial unplanned population growth in an area, either directly (for example, by proposing new homes and businesses) or indirectly (for example, through extension of roads or other infrastructure)?				X	The project will not induce population growth. No Impact	1, 3, 4, 5
b) Displace substantial numbers of existing people or housing, necessitating the construction of replacement housing elsewhere?				X	No housing will be displaced as a result of the project. No Impact	1, 3, 4, 5
XV. PUBLIC SERVICES <i>Would the project:</i>						
a) Would the project result in substantial adverse physical impacts associated with the provision of new or physically altered governmental facilities, need for new or physically altered governmental facilities, the construction of which could cause significant environmental impacts, in order to maintain acceptable service ratios, response times or other performance objectives for any of the public services: - Fire Protection? - Police Protection? - Schools? - Parks? - Other Public Facilities?				X	The project does not propose housing or other uses that would necessitate the need for new or altered government facilities. There will not be a need to increase fire or police protection, schools, parks or other public facilities as a result of the project's implementation. No Impact	1, 3, 4, 5, 13, 17, 20, 21, 22, 23, 24, 27, 28, 29, 30, 31, 32, 33, 34, 36, 37
XVI. RECREATION <i>Would the project:</i>						
a) Increase the use of existing neighborhood and regional parks or other recreational facilities such that substantial physical deterioration of the facility would occur or be accelerated?				X	The project will not have any impacts on existing parks or other recreational facilities. No Impact	1, 3, 4, 5
b) Does the project include recreational facilities or require the construction or expansion of recreational facilities which might have an adverse physical effect on the environment?				X	This project will not necessitate the construction or expansion of any recreational facilities. No Impact	1, 3, 4, 5
XVII. TRANSPORTATION <i>Would the project:</i>						
a) Conflict with a plan, ordinance or policy addressing the circulation system, including transit, roadways, bicycle lanes and pedestrian paths?			X		The proposed project site is accessed from Eureka Road, a paved County-maintained road. A minimal increase in traffic is anticipated due to construction, maintenance and weekly and/or monthly incoming and outgoing deliveries through the use of van-type delivery vehicles. Daily employee trips are anticipated to be between 20 and 40 average daily trips during peak harvest times. There are no known capacity issues with Eureka Road in this location. Less than Significant Impact	1, 3, 4, 5, 9, 20, 22, 27, 28, 35

IMPACT CATEGORIES*	1	2	3	4	All determinations need explanation. Reference to documentation, sources, notes and correspondence.	Source Number**
b) For a land use project, would the project conflict with or be inconsistent with CEQA guidelines section 15064.3, subdivision (b)(1)?			X		CEQA chapter 15064.3, subdivision (b)(1) requires analysis for thresholds of significance for a land use project. Projects in Lake County that produce more than 50 average daily trips (ADT) are looked at more carefully than smaller land use projects such as this one, and projects that generate 200 or more ADT require a traffic impact study.. Less than Significant Impact	1, 3, 4, 5, 9, 20, 22, 27, 28, 35
c) For a transportation project, would the project conflict with or be inconsistent with CEQA Guidelines section 15064.3, subdivision (b)(2)?				X	The project will not conflict with or be inconsistent with CEQA Guidelines section 15064.3, subdivision (b)(2). No Impact	1, 3, 4, 5, 9, 20, 22, 27, 28, 35
d) Substantially increase hazards due to a geometric design feature (e.g., sharp curves or dangerous intersections) or incompatible uses (e.g., farm equipment)?			X		No changes to Eureka Road are proposed, nor do any appear to be needed. The applicant will improve the interior driveway with gravel, and the driveway is relatively flat and open leading to the cultivation site. Less than Significant Impact	1, 3, 4, 5, 9, 20, 22, 27, 28, 35
e) Result in inadequate emergency access?				X	As proposed, this project will not impact existing emergency access. No Impact	1, 3, 4, 5, 9, 20, 22, 27, 28, 35
XVIII. TRIBAL CULTURAL RESOURCES <i>Would the project cause a substantial adverse change in the significance of a tribal cultural resource, defined in Public Resources Code section 21074 as either a site, feature, place, cultural landscape that is geographically defined in terms of the size and scope of the landscape, sacred place, or object with cultural value to a California Native American tribe, and that is:</i>						
a) Listed or eligible for listing in the California Register of Historical Resources, or in a local register of historical resources as defined in Public Resources Code section 5020.1(k), or		X			Please see response to Section V(a) (Cultural Resources). A Cultural Survey of the site was undertaken by Wolf Creek Archaeology; the Study indicated that no items of significance were found on the site. The applicant then met with representatives from the Middletown Rancheria tribe who oversees this area. An agreement was reached between the applicant and the Tribe that will enable a tribal monitor to be present during any future site disturbance. This is also required in mitigation measure CUL-1, but only if potentially significant artifacts or remains are uncovered during site disturbance. Less than Significant Impact with mitigation measures added	1, 3, 4, 5, 11, 14, 15
b) A resource determined by the lead agency, in its discretion and supported by substantial evidence, to be significant pursuant to criteria set forth in subdivision (c) of Public Resources Code section 5024.1. In applying the criteria set forth in subdivision (c) of Public Resources Code 5024.1, the lead agency shall consider the significance of the resource to a California Native American tribe.			X		Please see response to Section XVIII(a) It is unlikely that this site represents a site of significance to a California Native American tribe, however the Middletown Rancheria tribe and the applicant have come to an agreement regarding a tribal monitor being present on the site during future site disturbance. Less than Significant Impact	1, 3, 4, 5, 11, 14, 15
XIX. UTILITIES AND SERVICE SYSTEMS <i>Would the project:</i>						
a) Require or result in the relocation or construction of new or expanded water, wastewater			X		Tax lot 24 contains a dwelling, septic system and a well. The applicant is proposing drilling a new well for the cannabis cultivation irrigation. The applicant is proposing to use portable	1, 3, 4, 5, 29, 32, 33, 34, 37

IMPACT CATEGORIES*	1	2	3	4	All determinations need explanation. Reference to documentation, sources, notes and correspondence.	Source Number**
treatment or storm water drainage, electric power, natural gas, or telecommunications facilities, the construction or relocation of which could cause significant environmental effects?					restrooms, however the Planning Commission has not typically allowed portable restrooms on cannabis cultivation sites, and it is probable that this site will be required to install a permanent ADA-compliant restroom and handwash station. The applicant shall adhere to all Federal, State and Local regulations regarding wastewater treatment and water usage requirements. Less than Significant Impact	
b) Have sufficient water supplies available to serve the project and reasonably foreseeable future development during normal, dry and multiple dry years?			X		The site presently contains an on-site well that serves the dwelling on tax lot 24. Projected water usage is significant at 1.1 million gallons per month. The applicant is proposing to drill a new well specifically for cannabis irrigation use. The applicant is also required to provide a Water Availability Analysis prior to the use permit taking effect, however there is no minimum recharge threshold requirement in Lake County. The applicant is prohibited in trucking in water other than a 1 time emergency delivery and only with written permission from the CDD Director or designee. Less than Significant Impact	1, 3, 4, 5, 29, 32, 33, 34, 36, 37
c) Result in a determination by the wastewater treatment provider, which serves or may serve the project that it has adequate capacity to serve the project's projected demand in addition to the provider's existing commitments?			X		The site is 330 acres in size, easily large enough to accommodate a septic system. Less than Significant Impact	1, 3, 4, 5, 29, 32, 33, 34
d) Generate solid waste in excess of State or local standards or in excess of the capacity of local infrastructure?			X		The existing landfill has sufficient capacity to accommodate the project's solid waste disposal needs for the next 5 years according to Lars Ewing, Manager of Public Services in Lake County. Less than Significant Impact	1, 3, 4, 5, 28, 29, 32, 33, 34, 36
e) Negatively impact the provision of solid waste services or impair the attainment of solid waste reduction goals?			X		The applicant will chip and spread the cannabis waste on site, and the estimated total amount of solid waste from this project is about 1000 pounds annually. Less than Significant Impact	1, 3, 4, 5, 29, 32, 33, 34, 36
f) Comply with federal, state, and local management and reduction statutes and regulations related to solid waste?			X		The County uses a standard condition of approval regarding compliance with all federal, state and local management for solid waste. The cultivator must chip and spread any vegetative waste on-site, and the estimated total amount of solid waste from this project is 1000 pounds annually. Less than Significant Impact	1, 3, 4, 5, 29, 32, 33, 34, 36

IMPACT CATEGORIES*	1	2	3	4	All determinations need explanation. Reference to documentation, sources, notes and correspondence.	Source Number**
XX. WILDFIRE <i>If located in or near state responsibility areas or lands classified as very high fire hazard severity zones, would the project:</i>						
a) Impair an adopted emergency response plan or emergency evacuation plan?			X		The mapped fire risk on the site is high (SRA). Access to the site is taken from the on-site driveway and Eureka Road meets 4290 and 4291 CalFire Standards. The 16 acre cultivation site proposed also provides a significant fire break on the property if needed. Should this site need to evacuate, Eureka Road located near the subject site will be the evacuation route. Less than Significant Impact	1, 2, 4, 5, 6, 20, 23, 31, 35, 37, 38
b) Due to slope, prevailing winds, and other factors, exacerbate wildfire risks, and thereby expose project occupants to pollutant concentrations from a wildfire or the uncontrolled spread of a wildfire?			X		The site and surrounding lots are generally flat. Approval of this project will not increase the fire risk in this area. This particular area and Lake County in general has a history of wildfires, however the 16 acre cultivation site will help to act as a fire break should one be needed. Less than Significant Impact	1, 2, 4, 5, 6, 20, 23, 31, 35, 37, 38
c) Require the installation or maintenance of associated infrastructure (such as roads, fuel breaks, emergency water sources, power lines or other utilities) that may exacerbate fire risk or that may result in temporary or ongoing impacts to the environment?			X		The site is served by Eureka Road, a paved County maintained road. No other infrastructural improvements appear to be necessary for this project. Less than Significant Impact	1, 2, 4, 5, 6, 20, 23, 31, 35, 37, 38
d) Expose people or structures to significant risks, including downslope or downstream flooding or landslides, as a result of runoff, post-fire slope instability, or drainage changes?			X		The site is generally flat near the cultivation area; there is little chance of risks associated with post-fire slope runoff, instability or drainage changes based on the lack of site changes that would occur by this project. Less than Significant Impact	1, 2, 4, 5, 6, 20, 23, 31, 35, 37, 38
XXI. MANDATORY FINDINGS OF SIGNIFICANCE						
a) Does the project have the potential to substantially degrade the quality of the environment, substantially reduce the habitat of a fish or wildlife species, cause a fish or wildlife population to drop below self-sustaining levels, threaten to eliminate a plant or animal community, substantially reduce the number or restrict the range of a rare or endangered plant or animal or eliminate important examples of the major periods of California history or prehistory?			X		The project proposes a Cultivation of Commercial cannabis in previously disturbed area. As proposed, this project is not anticipated to significantly impact habitat of fish and/or wildlife species or cultural resources with the incorporated mitigation measures described above.	All

IMPACT CATEGORIES*	1	2	3	4	All determinations need explanation. Reference to documentation, sources, notes and correspondence.	Source Number**
b) Does the project have impacts that are individually limited, but cumulatively considerable? (“Cumulatively considerable” means that the incremental effects of a project are considerable when viewed in connection with the effects of past projects, the effects of other current projects, and the effects of probable future projects)?		X			Potentially significant impacts have been identified related to Air Quality, Cultural / Tribal Resources, Noise and Biological Resources. These impacts in combination with the impacts of other past, present and reasonably foreseeable future projects could cumulatively contribute to significant effects on the environment. Implementation of and compliance with mitigation measures identified in each section as project conditions of approval would avoid or reduce potential impacts to less than significant levels and would not result in cumulatively considerable environmental impacts.	All
c) Does the project have environmental effects which will cause substantial adverse effects on human beings, either directly or indirectly?		X			The proposed project has potential to result in adverse indirect or direct effects on human beings. In particular, to Air Quality, Cultural / Tribal Resources, Noise and Biological Resources have the potential to impact human beings. Implementation of and compliance with mitigation measures identified in each section as conditions of approval would not result in substantial adverse indirect or direct effects on human beings and impacts would be considered less than significant.	All

* Impact Categories defined by CEQA

****Source List**

1. Lake County General Plan
2. Lake County GIS Database
3. Lake County Zoning Ordinance
4. Middletown Area Plan
5. Three Bees Cannabis Cultivation Application – Major Use Permit.
6. U.S.G.S. Topographic Maps
7. U.S.D.A. Lake County Soil Survey
8. Lake County Important Farmland Map, California Department of Conservation Farmland Mapping and Monitoring Program
9. Department of Transportation’s Scenic Highway Mapping Program,
(http://www.dot.ca.gov/hq/LandArch/16_livability/scenic_highways/index.htm)
10. Lake County Serpentine Soil Mapping
11. California Natural Diversity Database (<https://www.wildlife.ca.gov/Data/CNDDDB>)
12. U.S. Fish and Wildlife Service National Wetlands Inventory
13. Biological Assessment for Three Bees, prepared by Julie May Cox, Environmental Scientist, dated September 2019.
14. Cultural Site Assessment Survey, prepared for Three Bees prepared by Wolf Creek Archaeology and dated September 9, 2019.
15. California Historical Resource Information Systems (CHRIS); Northwest Information Center, Sonoma State University; Rohnert Park, CA.
16. Water Resources Division, Lake County Department of Public Works Wetlands Mapping.
17. U.S.G.S. Geologic Map and Structure Sections of the Clear Lake Volcanic, Northern California, Miscellaneous Investigation Series, 1995
18. Official Alquist-Priolo Earthquake Fault Zone maps for Lake County
19. Landslide Hazards in the Eastern Clear Lake Area, Lake County, California, Landslide Hazard Identification Map No. 16, California Department of Conservation, Division of Mines and Geology, DMG Open –File Report 89-27, 1990
20. Lake County Emergency Management Plan
21. Lake County Hazardous Waste Management Plan, adopted 1989
22. Lake County Airport Land Use Compatibility Plan, adopted 1992
23. California Department of Forestry and Fire Protection - Fire Hazard Mapping
24. National Pollution Discharge Elimination System (NPDES)
25. FEMA Flood Hazard Maps

26. Lake County Aggregate Resource Management Plan
27. Lake County Bicycle Plan
28. Lake County Transit for Bus Routes
29. Lake County Environmental Health Division
30. Lake County Grading Ordinance
31. Lake County Natural Hazard database
32. Lake County Countywide Integrated Waste Management Plan and Siting Element, 1996
33. Lake County Water Resources
34. Lake County Waste Management Department
35. California Department of Transportation (CALTRANS)
36. Lake County Air Quality Management District website
37. South Lake County Fire Protection District
38. Site Visit – November 19, 2019