





-  Parcel Boundary
-  Proposed Cannabis Cultivation Site

Landowner:  
Micheal Colbruno  
20144 Jerusalem Grade Rd.  
Lower Lake, CA 95457

Applicant:  
Micheal Colbruno  
20144 Jerusalem Grade Rd.  
Lower Lake, CA 95457

05001,000

Feet

0150300

Meters



1:6,000

20144 Jerusalem Grade Road  
APN # 136-031-63  
Sheet 1 - Cover Sheet

 NATURAL INVESTIGATIONS  
COMPANY





<div><div></div> Parcel Boundary</div> <div><div></div> Cannabis Cultivation Site</div> <div><div></div> Residential Structure within 250 feet</div> <div><div></div> 1000 Foot Buffer</div>	<div><div>07501,500</div><div>Feet</div></div> <div><div>0250500</div><div>Meters</div></div> <div>Map Date 5/12/2020</div> <div>1:8,000</div>	<div><div>20144 Jerusalem Grade Road</div><div>APN # 136-031-63</div><div>Sheet 2 - Surrounding Area Aerial</div></div> <div><div></div><div>NATURAL INVESTIGATIONS COMPANY</div></div>
--	--	--



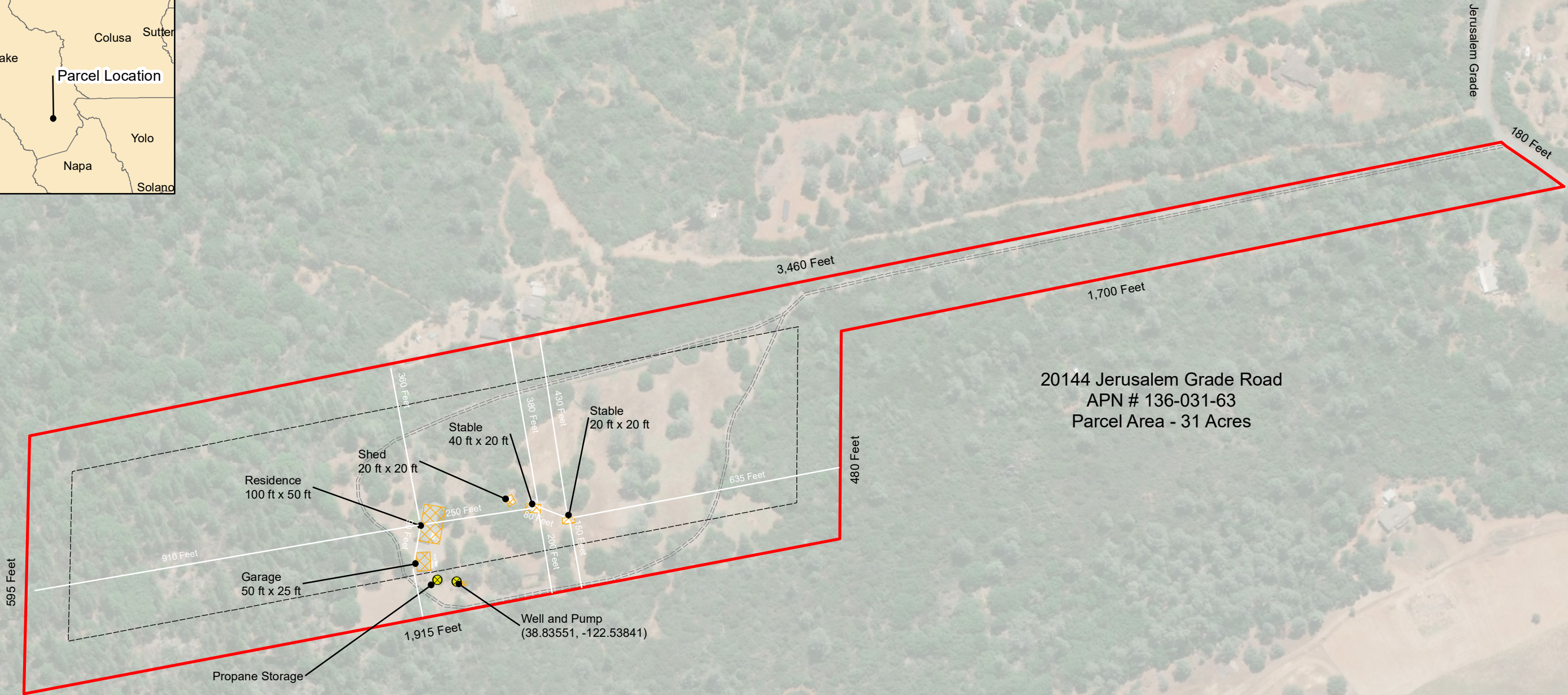
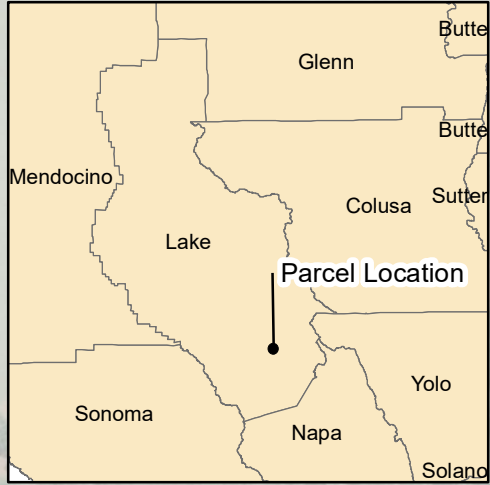

Service Layer Credits: Source: Esri,  
DigitalGlobe, GeoEye, Earthstar Geographics,  
CNES/Airbus DS, USDA, USGS, AeroGRID,  
IGN, and the GIS User Community

- Parcel Boundary
- 100 Foot Setback
- Existing Roads
- Existing Structures

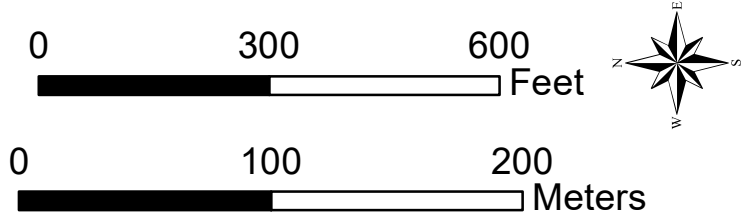

20144 Jerusalem Grade Road  
APN # 136-031-63  
Sheet 3A - Existing Conditions





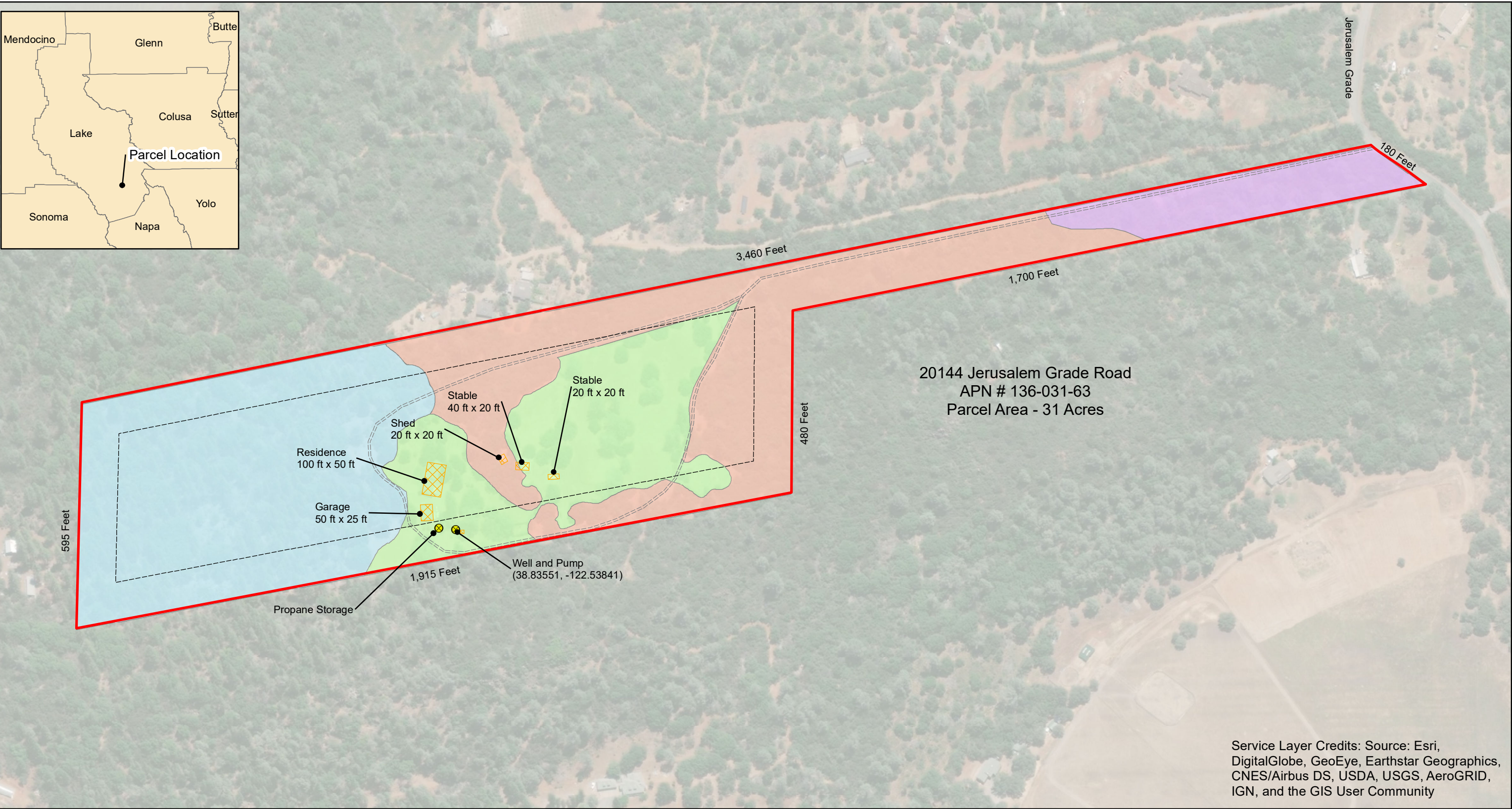

Service Layer Credits: Source: Esri, DigitalGlobe, GeoEye, Earthstar Geographics, CNES/Airbus DS, USDA, USGS, AeroGRID, IGN, and the GIS User Community

- |  |                     |  |                    |
|--|---------------------|--|--------------------|
|  | Parcel Boundary     |  | Chaparral          |
|  | 100 Foot Setback    |  | Gray Pine Woodland |
|  | Existing Roads      |  | Pine Forest        |
|  | Existing Structures |  | Ruderal/Disturbed  |

0 300 600 Feet

0 100 200 Meters



20144 Jerusalem Grade Road  
APN # 136-031-63  
Sheet 3B - Habitat



NATURAL INVESTIGATIONS  
COMPANY

Map Date 5/12/2020

1:3,000



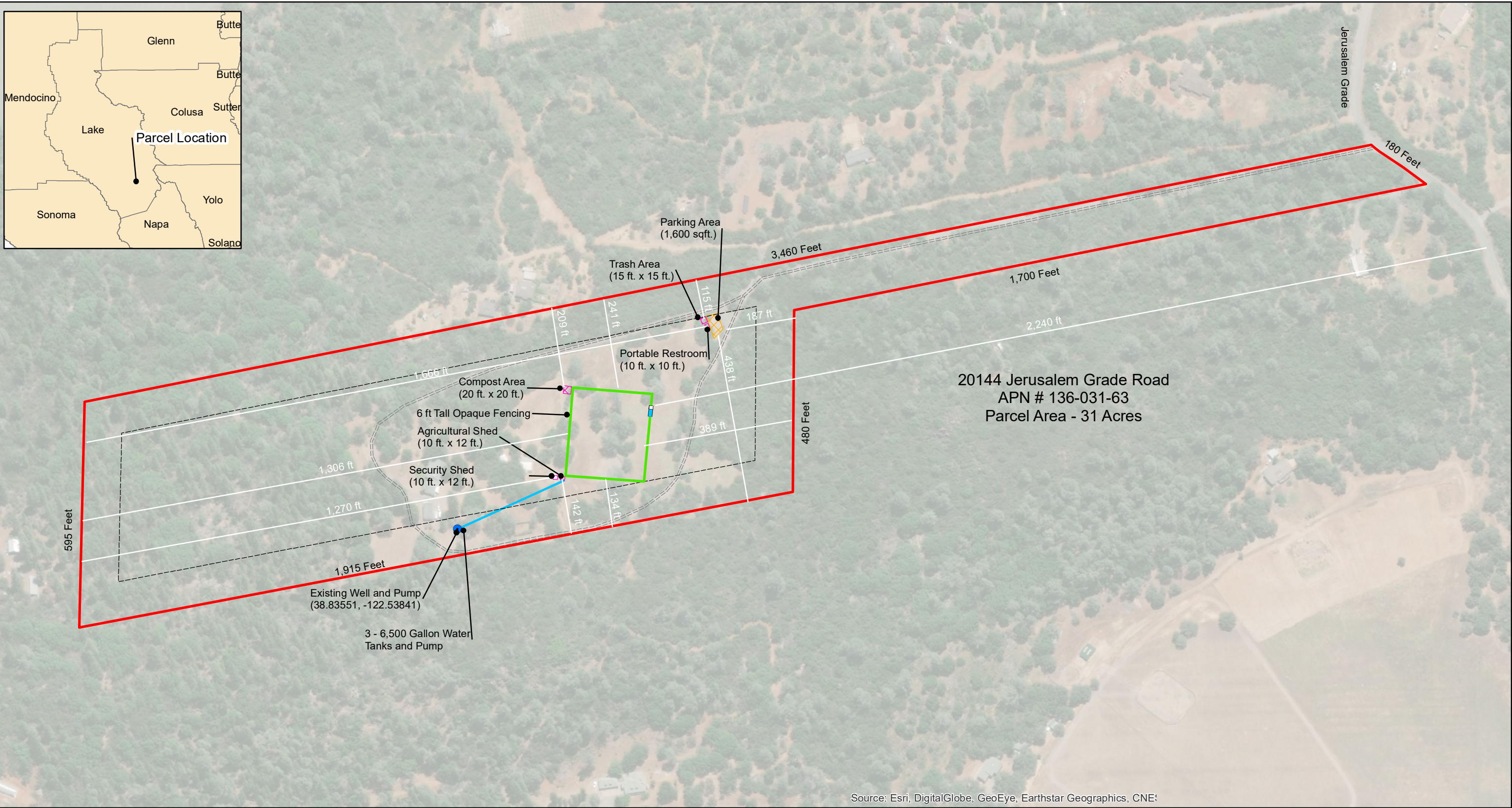

Parcel Boundary

Proposed Cannabis Cultivation Site

100 Foot Setback

Proposed Structures

Parking Area

Proposed Gate

Proposed Water Line

Existing Roads

0 300 600 Feet

0 100 200 Meters

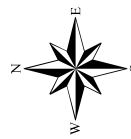

20144 Jerusalem Grade Road  
APN # 136-031-63  
Sheet 4 - Proposed Conditions



NATURAL INVESTIGATIONS  
COMPANY

Map Date 5/12/2020

1:3,000



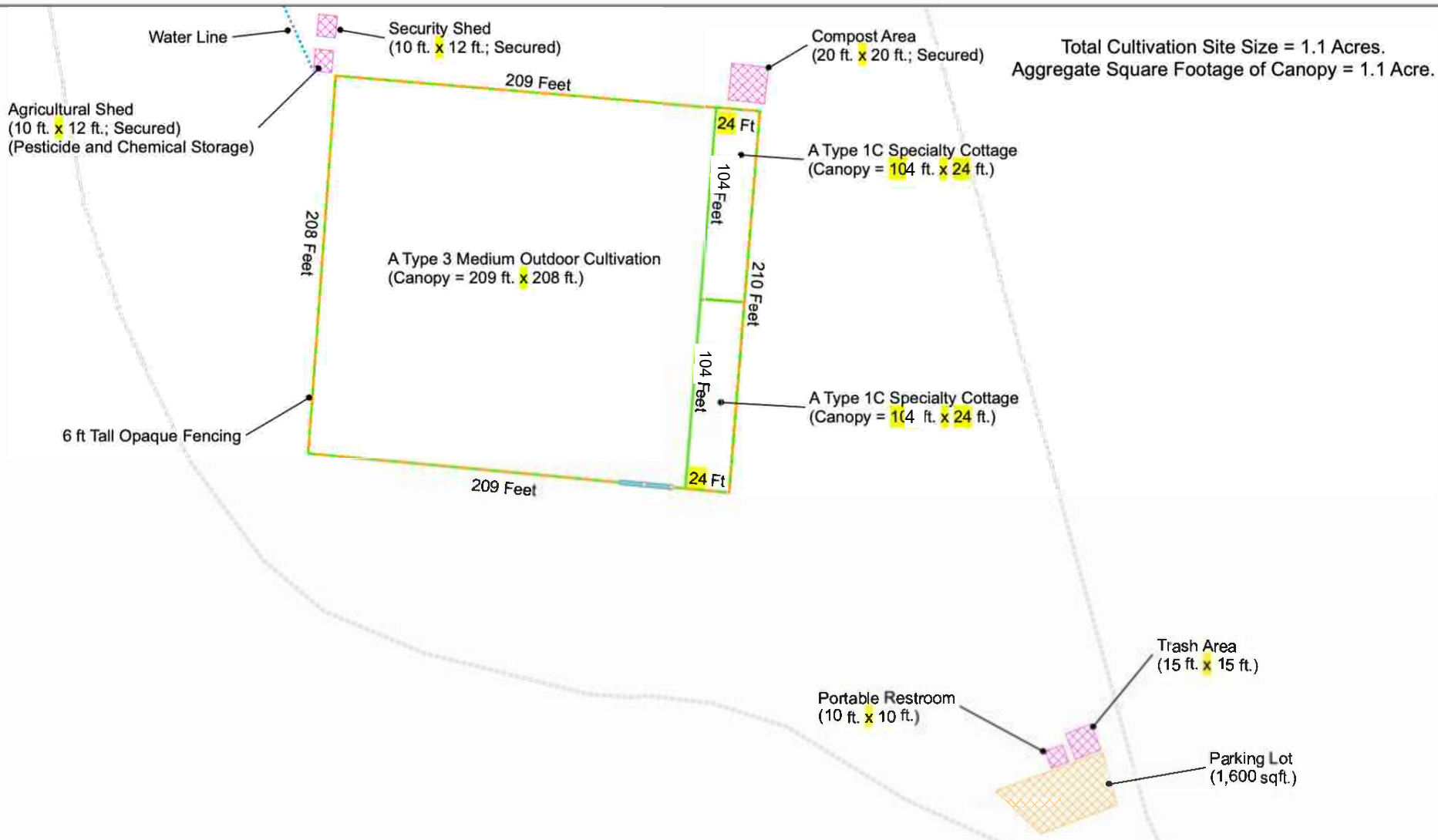

- Cultivation Site
- Water Line
- Canopy Area
- Existing Roads
- Proposed Structures
- Parking Lot
- Locked Gate

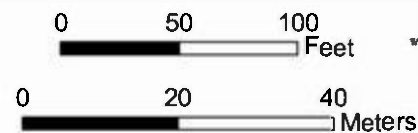

20144 Jerusalem Grade Road  
APN # 136-031-63  
Sheet 5 - Cultivation Site Map







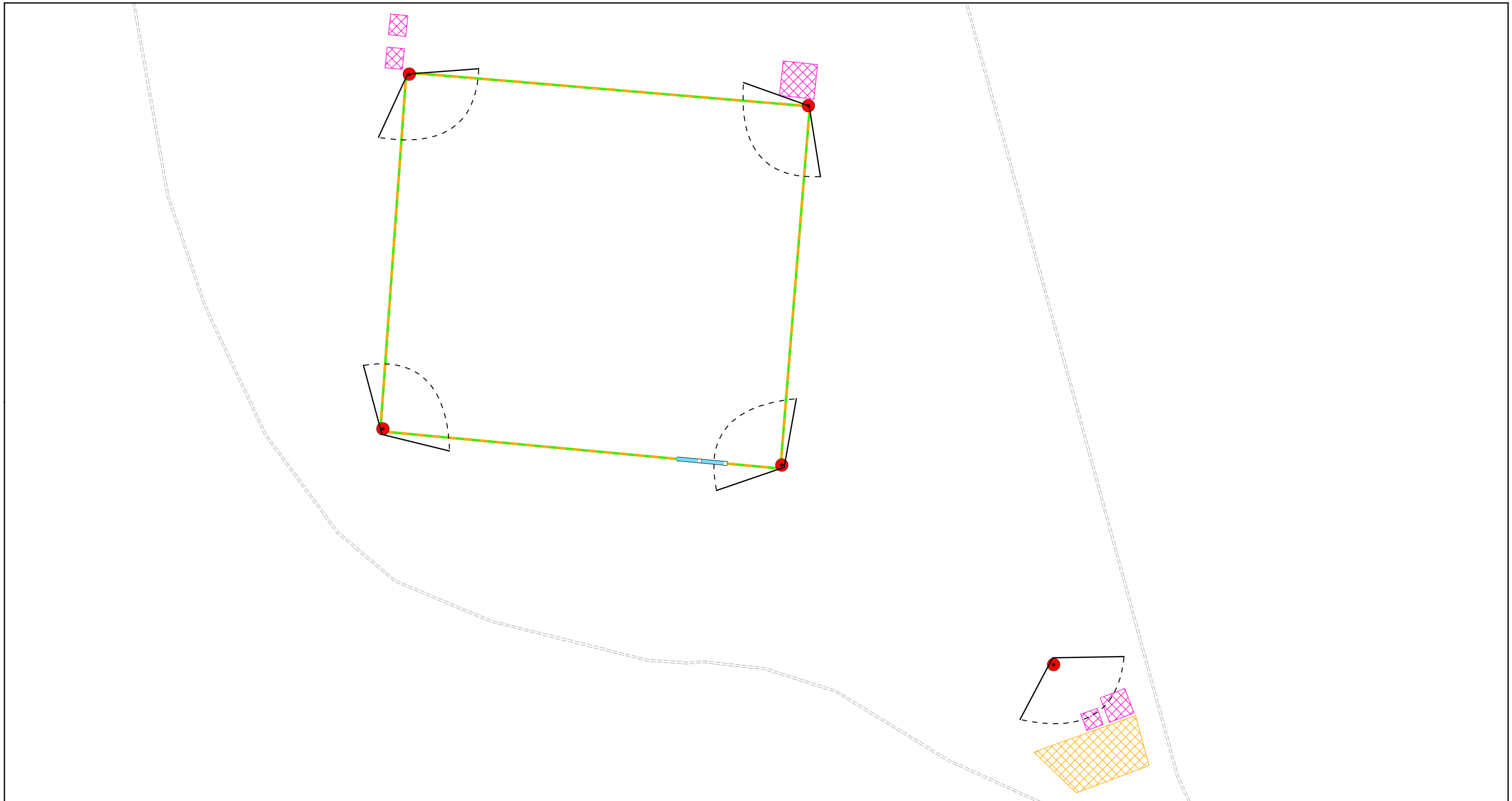

NATURAL INVESTIGATIONS  
COMPANY

Map Date 5/12/2020

1:650



 Security Camera	 Proposed Structures
 Locked Gate	 Existing Roads
 6 Foot Tall Opaque Fence	 Parking Area
 Cultivation Area	

050100

Feet

02040

Meters



1:650

20144 Jerusalem Grade Road  
APN # 136-031-63  
Sheet 7 - Security Plan

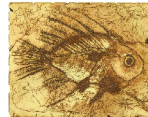
 NATURAL INVESTIGATIONS  
COMPANY

Map Date 5/12/2020