

OWNER

Amin Wais
2097 Cryer Place
Hayward, CA 94545

CONTOURS

THE CONTOURS SHOWN ON THIS MAP WHERE IMPORTED FROM GOGGLE EARTH AND ARE AN APPROXIMATION ONLY.

LEGEND

- PROPERTY LINE
- SETBACK LINE.
- EASEMENT LINE
- ⊙ WELL
- ACCESS ROAD/DRIVEWAY
- ~~~~~ OAK TREE LINE
- x - x - x - x - CATTLE FENCE (E)
- □ - □ - □ - □ - 8' CHAIN LINK FENCE (E)
- □ - □ - □ - □ - 6' CHAIN LINK FENCE (P)

SITE PLAN DATA

AREA OF PROPERTY 56 Acres
ADJACENT LAND USE AGRICULTURAL

THE PROPOSED GREEN HOUSES ARE ON FLAT AREA, NO GRADING REQUIRED FOR THE BUILDING SITE.

NOTES

- 1.) THIS MAP IS NOT A BOUNDARY SURVEY. DIMENSIONS SHOW ARE ASSESSORS PARCEL MAP RECORD.
- 2.) ALL EXISTING BUILDING HEIGHTS ARE APPROXIMATE ONLY.

ABBREVIATIONS

- (E) EXISTING
- R.E. RIPARIAN EDGE
- (P) PROPOSED
- S.B. SET BACK

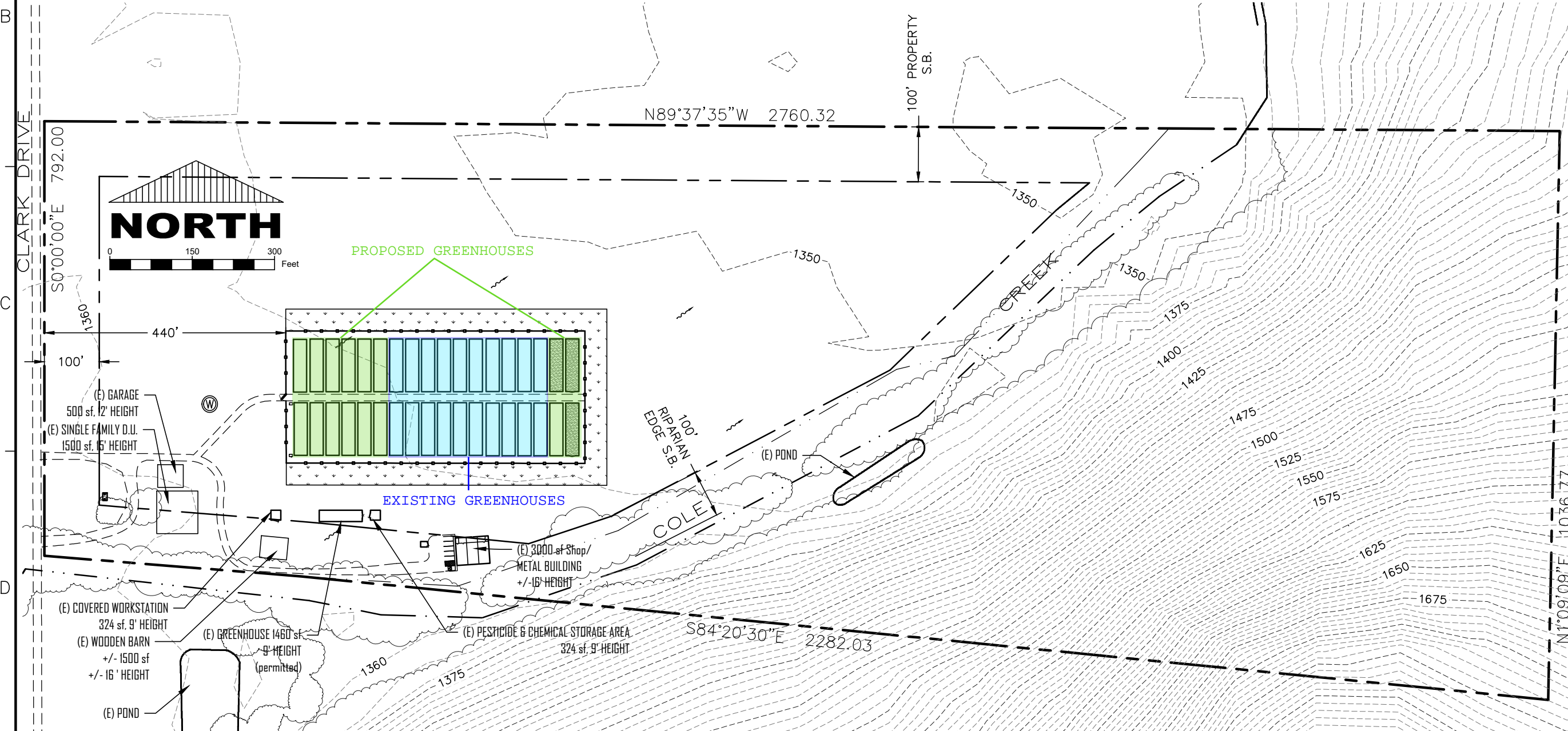

SUBMITTED TO:
LAKE COUNTY PLANNING DEPT.
COUNTY OF LAKE
LAKEPORT, CA

PO BOX 431
KELSEYVILLE, CA 95451
707-279-4887

VanDerWall
Engineering, Inc.

Site Plan for Green House
APN: 008-042-04
4680 CLARK DRIVE
KELSEYVILLE, CALIFORNIA

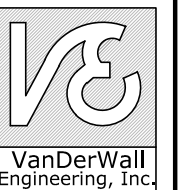

VERIFY SCALE	
BAR IS ONE INCH ON ORIGINAL DRAWING.	
DATE	JUNE 2021
PROJ	18-12
DWG	
SHEET	1 OF 1