

# **BIOLOGICAL ASSESSMENT**

**16750 HERRINGTON ROAD [APN 013-060-40]  
LAKE COUNTY, CALIFORNIA**

**SUBMITTED TO:**

Lake County Planning Consultants  
16750 Herrington Road  
Middletown, CA 95461

**PREPARED BY:**

Pinecrest Environmental Consulting  
5627 Telegraph Avenue Suite 420  
Oakland, California 94609  
(510) 881-3039

PROJECT № LAK013



MARCH 1, 2020

## TABLE OF CONTENTS

<b>1.0 INTRODUCTION .....</b>	<b>3</b>
1.1 PURPOSE.....	3
1.2 LOCATION .....	3
1.2.1 Site Overview.....	3
1.2.2 Critical Habitat .....	3
1.2.3 Special-Status Species Occurrences .....	4
1.2.4 Landforms & Water Features .....	5
1.2.5 Existing Structures.....	6
1.2.6 Regional Land Uses .....	6
1.3 METHODS.....	7
1.3.1 Records Search & Literature Review.....	7
1.3.2 Field Surveys .....	7
<b>2.0 RESULTS .....</b>	<b>8</b>
2.1 NATURAL COMMUNITIES IN THE REGION.....	8
2.2 NATURAL COMMUNITIES ON THE PROJECT SITE.....	8
2.2.1 Quercus-Pinus Woodland & Savannah .....	8
2.2.3 Mixed Quercus-Arctostaphylos Chaparral.....	9
2.3 WILDLIFE.....	9
2.4 WATERCOURSES & POTENTIAL WETLANDS.....	10
2.5 SOILS & GEOMORPHOLOGY .....	10
<b>3.0 SUMMARY &amp; CONCLUSIONS .....</b>	<b>11</b>
<b>4.0 REGULATORY FRAMEWORK.....</b>	<b>12</b>
4.1 FEDERAL ENDANGERED SPECIES ACT .....	12
4.2 CALIFORNIA ENDANGERED SPECIES ACT.....	12
4.3 CALIFORNIA ENVIRONMENTAL QUALITY ACT .....	12
4.4 CLEAN WATER ACT.....	13
4.5 CALIFORNIA WATER QUALITY REGULATORY PROGRAMS .....	13
<b>5.0 REFERENCES.....</b>	<b>14</b>

<b>FIGURE 1: REGIONAL LOCATION .....</b>	<b>15</b>
<b>FIGURE 2: 40 FOOT CONTOURS .....</b>	<b>16</b>
<b>FIGURE 3: WATERCOURSES .....</b>	<b>17</b>
<b>FIGURE 4: PHOTOGRAPH OF ACCESS ROAD.....</b>	<b>18</b>
<b>FIGURE 5: PHOTOGRAPH OF ACCESS GATE .....</b>	<b>19</b>
<b>FIGURE 6: PHOTOGRAPH OF GROUNDWATER WELL .....</b>	<b>20</b>
<b>FIGURE 7: PHOTOGRAPH OF BARN .....</b>	<b>21</b>
<b>FIGURE 8: PHOTOGRAPH OF ROCK FORD .....</b>	<b>22</b>
<b>FIGURE 9: PHOTOGRAPH OF POTENTIAL WETLAND .....</b>	<b>23</b>
<b>FIGURE 10: PHOTOGRAPH OF POTENTIAL CULTIVATION AREA.....</b>	<b>24</b>
<b>FIGURE 11: PHOTOGRAPH OF OAK WOODLAND .....</b>	<b>25</b>
<b>APPENDIX A: SPECIAL-STATUS SPECIES CONSIDERED .....</b>	<b>26</b>
<b>APPENDIX B: SPECIES ENCOUNTERED .....</b>	<b>43</b>
<b>APPENDIX C: CNDDB OCCURRENCES MAP .....</b>	<b>46</b>
<b>APPENDIX D: MAP OF FEDERAL CRITICAL HABITAT .....</b>	<b>47</b>
<b>APPENDIX E: CANNABIS CULTIVATION BEST MANAGEMENT PRACTICES .....</b>	<b>48</b>
E.1 CANNABIS CULTIVATION.....	48
E.2 EROSION & SEDIMENT CONTROL.....	50
E.3 WATER USE & POLLUTION .....	52
E.4 ROAD MAINTENANCE & GENERAL CONSTRUCTION.....	54
E.5 SWALE & VEGETATION MANAGEMENT .....	56
E.6 IRRIGATION & CULTIVATION MANAGEMENT .....	57
<b>APPENDIX F: STREAM CLASSIFICATION CRITERIA .....</b>	<b>60</b>

## 1.0 INTRODUCTION

### 1.1 PURPOSE

The purpose of this reconnaissance-level Biological Assessment (BA) is to evaluate the existence of special-status species (SSS) and/or habitats, as well as assess the potential for SSS listed in Appendix A to occur on or near the site of commercial cultivation activities, pursuant to applicable regulations from County of Lake and the State of California. This BA also analyzes the potential for jurisdictional wetlands and other waters of the U.S. to exist onsite, and classifies landforms that may potentially convey sediment to waters of the U.S. including dry creeks, washes, swales, gullies, and other erosional features. Also included is a set of Best Management Practices (BMP) that are adapted from a variety of sources including State Water Resources Control Board *Cannabis* General Order No. WQ 2019-0001-DWQ ("General Order") and a variety of other state and local ordinances.

### 1.2 LOCATION

#### 1.2.1 Site Overview

The project site is located at 16750 Herrington Road in unincorporated Lake County, 1 mile east of Hidden Valley Lake, and 25 miles southeast of Lakeport (Figure 1). The parcel is located in Section 8, Township 11 North, Range 6 West, on the USGS Middletown 7.5 minute quadrangle (Figure 2). The approximate latitude and longitude of the centroid of the parcel is 38.8185 (N), -122.5421 (W). The parcel is designated Assessor's Parcel Number 013-060-40, is deeded 154.02 acres, has a split zoning, and is under the jurisdiction of the North Coast (Region 1) Regional Water Quality Control Board (RWQCB), and the Northern Region (District 1) of the California Department of Fish & Wildlife (CDFW).

#### 1.2.2 Critical Habitat

Federal Critical Habitat (FCH) is designated by the U.S. Fish & Wildlife Service (USFWS) and provides special protections for habitats considered important for long-term population persistence of endangered or threatened species. The nearest FCH is for Slender Orcutt grass (*Orcuttia tenuis*) located approximately 2 miles north of the parcel (Appendix D). This grass is known to occur in several isolated and discrete locations associated with volcanic basalt vernal pools. There is also habitat FCH for this species surrounding Bogg's Lake further to the northeast. There is no other FCH for any species within 5 miles of the project parcel.

### 1.2.3 Special-Status Species Occurrences

Special-status species (SSS) are those species that receive special protections under either local, State, or Federal law and include both State and Federally Endangered and Threatened species of animals and plants, as well as candidate listing species and other species or populations of special concern for which additional information is required. The California Natural Diversity Database (CNDDB) provides information on most known SSS occurrences in the State of California. A description of the habitat requirements and likelihood of occurrence of potential SSS on the project parcel based the CNDDB database, published scientific literature, and the expertise of PEC staff, is provided in Appendix A, with all SSS known from a 5 mile radius around the project parcel highlighted. Additionally, a map-based representation of SSS around the project site is provided in Appendix C.

#### Special-Status Animal Species

There are 8 known occurrences of special-status animal species from within 5 miles of the project parcel. There are no known special-status animal species known from the project parcel (Appendix C). The nearest known occurrence of special-status animal species is Foothill yellow-legged frog (*Rana boylei*; FYLF) located approximately 1.6 miles west of the project parcel in Coyote Creek. Other occurrences of FYLF are located 2.3 miles north of the parcel in Asbill Creek. The next nearest known occurrence of special-status animal species is Prairie falcon (*Falco mexicanus*) located approximately 1.8 miles east of the project parcel near Jericho Valley. The next nearest known occurrence of special-status animal species is Western pond turtle (*Emys marmorata*) located approximately 2.3 miles north of the project parcel in Asbill Creek. The next nearest known occurrence of special-status animal species is Townsend's big-eared bat (*Corynorhinus townsendii*) located approximately 3.3 miles north of the project parcel near Cantwell Ranch Road. The next nearest known occurrence of special-status animal species is Bald eagle (*Haliaeetus leucocephalus*) located approximately 3.6 miles southeast of the project parcel near McCreary Lake. The next nearest known occurrence of special-status animal species is American peregrine falcon (*Falco peregrinus anatum*) located approximately 3.8 miles south of the project parcel near Detert Reservoir. The next nearest known occurrences of special-status animal species are Hoary bat (*Lasiurus cinereus*) and Silver-haired bat (*Lasionycteris noctivagans*) located approximately 4.9 miles southwest of the project parcel in Long Valley. There are no other known occurrences of special-status animal species within 5 miles of the project parcel.

#### Special-Status Plant Species

There are 20 known occurrences of special-status plant species from within 5 miles of the project parcel. There are no known special-status plant species known from the project parcel (Appendix C). The nearest known occurrence of special-status plant species is Jepson's milk vetch (*Astragalus rattanii* var. *jepsonianus*) located approximately 0.9 miles west of the project parcel near Hidden Valley Lake. The next nearest known occurrence of special-status plant species is Burke's goldfields (*Lasthenia burkei*) located approximately 1.8 miles southwest of the project parcel near Coyote Creek. The next nearest known occurrence of special-status plant species are Bogg's Lake hedge-hyssop (*Gratiola heterosepala*), Legenere (*Legenere limosa*), Many-flowered navaretia (*Navaretia leucocephala* spp. *pliantha*), Sharsmith's Western flax (*Hesperolinon sharsmithiae*), and Slender

Orcutt grass (*Orcuttia tenuis*) located approximately 2.1 miles north of the project parcel in a volcanic vernal pool to the east of Spruce Grove Road. The next nearest known occurrence of special-status plant species are Lake County Western flax (*Hesperolinon didymocarpum*), Pink cream sacks (*Castilleja rubicundula* var. *rubicundula*), and Two-carpellate Western flax (*Hesperolinon bicarpellatum*) located approximately 2.9 miles west of the project parcel near Big Canyon Road. The next nearest known occurrence of special-status plant species is Adobe lily (*Fritillaria pluriflora*) located approximately 3.4 miles southeast of the project parcel in Jerusalem Valley. The next nearest known occurrence of special-status plant species is Lake County stonecrop (*Sedella leiocarpa*) located approximately 3.8 miles northwest of the project parcel in Little High Valley. The next nearest known occurrences of special-status plant species are Baker's navarretia (*Navarretia leucocephala* ssp. *bakeri*), Bent-flowered fiddleneck (*Amsinckia lunaris*), Congested-headed hayfield tarplant (*Hemizonia congesta* ssp. *congesta*), Green jewelflower (*Streptanthus hesperidis*), Hall's harmonia (*Harmonia hallii*), and Porter's navarretia (*Navarretia paradoxinota*) located approximately 4.3 miles southwest of the project parcel along CA-29. The next nearest known occurrences of special-status plant species are Mt. St. Helena morning glory (*Calystegia collina* spp. *oxyphylla*) and Saline clover (*Trifolium hydrophilum*) located approximately 4.9 miles southwest of the project parcel in Long Valley. There are no other known occurrences of special-status plant species within 5 miles of the project parcel.

#### 1.2.4 Landforms & Water Features

The maximum elevation of the parcel is 1,756 feet above sea level in the far northeastern corner of the parcel, and the minimum elevation is 1,427 feet above sea level along the center of the southern parcel line where the unnamed watercourse exits the property (Figure 2). The topography of the parcel is moderately sloped in the northwest and steeply sloped in the southeast, with grades between 5% and 20% in the northwest, and 20% to 50% in the southeast, as measured by Suunto PM5 handheld clinometer. There is one network of jurisdictional watercourses that drains the east side of the parcel, a combination of Class III and Class II reaches that flow generally south. There are also several small Class III spurs that initiate before exiting the parcel in the southwest corner of the parcel (Figure 3). These watercourses are crossed by rock fords in several locations where the rural ranch access roads intersect (e.g. Figure 8) although these are generally in good condition and exhibit adequately sized rock armor. There is also one complex of potential wetlands identified at the time of the survey, although a protocol-level wetland delineation was not performed. This area surrounds the flat bench where the Class III/II watercourses meander across the grassland, occasionally ponding and forming pools with aquatic insects, although they still maintain overland hydrological connectivity so it is not accurate to call them vernal pools (Figure 9). See §2.4 for additional discussion of wetlands and watercourses onsite. After exiting the parcel water flows offsite to the south for 1.0 miles before entering Gallagher Creek, that then flows west for another 0.6 miles before the confluence with Coyote Creek, after which it flows west for another 0.5 miles before entering Putah Creek. Putah Creek continues east for 25 miles before flowing into the Central Valley and past the City of Davis before emptying into a series of low-lying basins known as the Putah Creek Sinks. From there water flows into the Yolo Bypass and south into the Sacramento River which flows south for approximately 40 miles before emptying into Suisun Bay and the Pacific Ocean.

### 1.2.5 Existing Structures

There is one existing permanent structure onsite, a two-story barn and residence (Figure 7). There is one groundwater well located to the west of the access road (Figure 6). There is not currently water storage onsite. The potential cultivation area is located on a cleared pad located adjacent to the barn and to the west of the access road in an area of chaparral (Figure 10). Access to the parcel is currently controlled by a locking gate (Figure 5) and the main road/driveway onsite is generally in good condition (Figure 4). The perimeter is not completely fenced but does feature some welded wire wildlife fencing around the barn. Roads and driveways onsite are packed earth and gravel and are generally in good condition although some of the ranch roads providing access to the outlying areas of the property are unimproved (Figure 7). There are no culverts or other water crossings required to reach the proposed cultivation area however there are several water fords in the outlying areas of the property (Figure 8) that do not appear to be eroding or problematic.

### 1.2.6 Regional Land Uses

Land uses in the vicinity of the project parcel are primarily private residential and agricultural parcels. The surrounding are to the north and south are Mendocino National Forest land managed for mixed uses including timber harvest, recreation, and wilderness. The remainder of the private lands are rural residential parcels, with pastureland in the valley bottoms, and scattered *Cannabis* cultivation farms on south facing slopes. To the northeast the parcel becomes densely wooded and steeply sloped and is undeveloped until reaching the Asbill Creek valley. Regionally to the west is a man-made lake and residential development called Hidden Valley Lake (Figure 1).

## 1.3 METHODS

### 1.3.1 Records Search & Literature Review

Based on a review of the literature and all relevant databases, we compiled a list of special-status plant and animal species that are known to occur within 5 miles of the project site, or that occupy habitats that are known to be present on or near the project site (Appendix A). Sources of information referenced include the California Natural Diversity Database (CNDDDB 2020), U.S. Fish and Wildlife Service Environmental Conservation Online System (USFWS 2020), the California Native Plants Society (CNPS) Inventory of Rare and Endangered Vascular Plants of California (CNPS 2020), and the knowledge of PEC staff familiar with the species and habitats of Lake County. Additional information on sensitive habitats including wetlands was obtained from the USFWS National Wetlands Inventory (NWI 2020), and County of Lake Geographic Information System Portal (Lake Co. 2020). Plant species included here are State or Federally Endangered or Threatened, and/or considered Rare by CDFW, and/or are recognized as special-status species by the CNPS or CDFW. Animal species included here are designated as State or Federally Endangered or Threatened, and/or California Species of Special Concern, and/or Fully Protected species by the CDFW. In addition, nests of most native bird species, regardless of their regulatory status, are protected from take or harassment under the Migratory Bird Treaty Act (MBTA) and California Fish and Wildlife Code.

### 1.3.2 Field Surveys

A wildlife and botanical survey was conducted at the site on February 15, 2020. The weather was cloudy and fair at the time of the survey. The temperature at the start of the survey was 63 degF, relative humidity was 43%, and wind gust speed was 3-5 mph, as measured with Kestrel 3000 handheld weather station. Approximately 6" of rain fell the preceding two months, and the water year was somewhat higher than average (NWS 2020). Due to the temperature and seasonal conditions, animal activity was moderate at the time of the survey. Starting with the portion of the property closest to the entrance and proposed cultivation area, the entire project site was surveyed on foot by PEC Senior Biologist Dr. Christopher T. DiVittorio, recording the location and identity of all plant and animal species encountered. Plant voucher specimens were taken of any species that were not identifiable in the field, and that were not likely to be special-status. The vast majority of species were identifiable at the time of the survey, although some had to be identified based on vegetative parts. Photographs and voucher specimens were taken of any plants that were identified solely based on vegetative characters. The field survey was conducted by dividing the outdoor portions of the parcel into zones and cataloging all of the species found in each zone. Each zone was surveyed by walking in parallel lines until the whole zone was covered. Notes were also taken in each zone documenting the general site characteristics and current land uses, as well as any surface erosional features that may require remediation. Botanical specimens were taken back to the laboratory for identification if identification was not possible in the field. If species were not flowering at the time of the survey and morphological characteristics indicated that the species may be special-status, notes were made for a follow-up visit. Birds and nests were identified by call and with binoculars. Vocalizations, scat, tracks, feathers, burrows, nests, and molts were used for identification of animals present onsite. Any onsite aquatic habitats were observed for a minimum of ten minutes without movement in order to observe animals that may hide when approached.



## 2.0 RESULTS

### 2.1 NATURAL COMMUNITIES IN THE REGION

Using field surveys, a review of published literature, and the knowledge of PEC staff, all of the natural communities present on and around the project site were assessed. Regionally, the dominant vegetation type is mixed *Quercus-Arctostaphylos* chaparral and mixed conifer and *Quercus* woodland, with higher proportions of hardwoods near watercourses, and grasslands on flat floodplains and ridge tops (Figure 3). Some volcanic basalt vernal pools exist to the north of the parcel known as Stienhart Lakes, located to the east of Spruce Grove Road.

### 2.2 NATURAL COMMUNITIES ON THE PROJECT SITE

The parcel consists of a mosaic of oak savannah mixed with *Arctostaphylos* chaparral, with several patches of grassland (Figure 3). Some of the chaparral has been cleared in the past (Figure 10) and this is an ideal location for cultivation since there are few native species coming back in this area for whatever reason. Several watercourses and one potential wetland were identified at the time of the survey, and these are located in the eastern portion of the site in the oak woodland. The property has not been grazed or burned recently and the species composition is reflective of this land use, with large mature oak trees and expanses of unburned manzanita chaparral that extend right up to the eastern border of houses in Hidden Valley Lake. The specific community descriptions below are organized based on the zones that were surveyed, and the floristic results presented in Appendix B. Overall, the north parcel consists of approximately 50% mixed *Quercus-Pinus* woodland, 40% oak and manzanita chaparral, and 10% annual grassland. The grassland has been treated below along with the oak woodland since there is no distinct separation between these community types and the woodland is more savannah-like in places. Chaparral has been treated separately however since much of the chaparral is disturbed and is clearly a different and discrete habitat type and is located in different areas of the parcel than the oak woodland/grassland (Figure 3). There is little differentiating the vegetation surrounding the Class II and III watercourses and potential wetland, although there are a few unique species and these have been described at the end of Section 2.2.2.

#### 2.2.1 *Quercus-Pinus* Woodland & Savannah

Woodland portions of the site include mature medium sized oak trees with occasional pines. Tree density increases towards watercourses and decreases towards the tops of hills. Canopy trees predominantly include Gray pine (*Pinus sabiniana*) to 24" DBH, Interior live oak (*Quercus wislizeni*) to 20" DBH, Ponderosa pine (*Pinus ponderosa*) to 20" DBH, Black oak (*Quercus kelloggii*) to 16" near watercourses, Blue oak (*Quercus douglasii*) to 16" DBH at the tops of hills, and Madrone (*Arbutus menziesii*) to 12" DBH at the edges of chaparral.

Understory species in this area and in the grassland portions of the site are predominantly non-native annual grasses and forbs including wild oats (*Avena barbata*), blue wildrye (*Elymus glaucus*), soft chess (*Bromus hordeaceus*), ripgut brome (*Bromus diandrus*), medusahead (*Elymus caput-medusae*), Zorro fescue (*Festuca myuros*), medusahead (*Elymus caput-medusae*), dogstail grass (*Cynosurus echinatus*), hairgrass (*Aira caryophyllea*), common bedstraw (*Galium aparine*), yellow star thistle (*Centaurea solstitialis*), harvest brodiaea (*Brodiaea elegans*), Queen Anne's lace (*Daucus carota*), common tarweed (*Centromadia pungens*), Italian thistle (*Carduus pycnocephalus*), bull thistle (*Cirsium vulgare*), prickly lettuce (*Lactuca serriola*), ladies' tobacco (*Gnaphalium californicum*), turkey mullein (*Croton setiger*), Klamathweed (*Hypericum perforatum*), Western buttercup (*Ranunculus occidentalis*), big heron bill (*Erodium botrys*), spring vetch (*Vicia sativa*), field parsley (*Torilis arvensis*), common yarrow (*Achillea millefolium*), smooth cat's ear (*Hypochaeris glabra*), hairy bitter cress (*Cardamine hirsuta*), Fuller's teasel (*Dipsacus fullonum*), chickweed (*Stellaria media*), sheep sorrel (*Rumex acetocella*), annual lupine (*Lupinus bicolor*), wild geranium (*Geranium molle*), wild carrot (*Daucus pusillus*), rose clover (*Trifolium hirtum*), willow herb (*Epilobium densiflorum*), and sweet clover (*Melilotus albus*).

### 2.2.2 Mixed *Quercus-Arctostaphylos* Chaparral

The woodland portions of the site are thoroughly interspersed with patches of chaparral featuring mature stands of a variety of species of manzanita and most of the aforementioned species of oaks. In addition to many of those mentioned earlier, species found these areas include leather oak (*Quercus durata*), common manzanita (*Arctostaphylos manzanita*), greenleaf manzanita (*Arctostaphylos patula*), mountain mahogany (*Cercocarpus betuloides*), Sonoma sage (*Salvia sonomensis*), chamise (*Adenostoma fasciculatum*), buck brush (*Ceanothus cuneatus*), deerbrush (*Ceanothus integrerrimus*), coyote brush (*Baccharis pilularis*), Yerba Santa (*Eriodictyon californicum*), poison oak (*Toxicodendron diversilobium*), toyon (*Heteromeles arbutifolia*), coffeeberry (*Rhamnus californica*), Douglas' iris (*Iris douglasii*), French broom (*Genista monspessulana*), goat's beard (*Tragopogon dubius*), woodland madia (*Ansiocarpus madioides*), white-headed navarretia (*Navarretia leucocephala*), bird's foot trefoil (*Acmispon americanus*), and soap plant (*Chlorogalum pomeridianum*).

Some wetland and riparian species are evident where the watercourses pass through the grassland and chaparral (Figure 9). While the vegetation is little differentiated there are some unique hydrophytic species including green *Cladophora* algae, toad rush (*Juncus bufonius*), mugwort (*Artemisia douglasiana*), California bedstraw (*Galium californicum*), white meadowfoam (*Limnanthes douglasii*), miner's lettuce (*Claytonia perfoliata*), Himalayan blackberry (*Rubus armeniacus*), and pennyroyal (*Mentha pulegium*).

## 2.3 WILDLIFE

Wildlife activity was moderate to low due to the time of year and the weather. Nonetheless, numerous wildlife species were observed both directly and indirectly including prints of mule deer (*Odocoileus hemionus*), scat of black-tailed jackrabbit (*Lepus californicus*), calls of Pacific tree frog (*Pseudacris regalia*), an unidentified bumble bee (*Bombus* spp.), excavation mounds of pocket gopher (*Thomomys*

*bottae*), Western grey squirrel (*Sciurus griseus*), and scat of coyote (*Canis latrans*). Bird species include mourning dove (*Zenaida macroura*), red-tailed hawk (*Buteo jamaicensis*), and black-eyed junco (*Junco hyemalis*), Hutton's vireo (*Vireo huttoni*), Western scrub jay (*Aphelocoma californica*), Pacific slope flycatcher (*Empidonax difficilis*), acorn woodpecker (*Melanerpes formicivorus*), turkey vulture (*Cathartes aura*), crow (*Corvus brachyrhynchos*), California quail (*Callipepla californica*). Invertebrate species observed in the seasonal wetland and stream segments included an unidentified *Lumbriculidid* worm, water boatmen of the family *Corixidae*, and unidentified water beetles smaller in size and black.

## 2.4 WATERCOURSES & POTENTIAL WETLANDS

There is one main drainage system onsite, a Class II/III network that drains the eastern oak woodland portion of the site (Figure 3). This system has several spurs, and there is one potential wetland associated with this system, along the western branch (Figure 9), although a protocol-level wetland delineation was not performed. There are two low-water ford crossings (Figure 8) on the main stem that appear to be stable and are not required to reach the cultivation area. There are also two small Class III spurs that initiate in the southwest corner of the parcel and extend offsite on the steep chaparral slope.

## 2.5 SOILS & GEOMORPHOLOGY

The parent materials are typical of inner Coast Range mountains of the Lake County subtype, with highly dissected valleys cut into soft Franciscan sediments, with abundant volcanic extrusive and intrusive formations (USGS 1985). Local formations on the western portion of the site including the proposed cultivation area are mapped as well-drained Sobrante-Guenoc-Hambright complex (#219), 15% to 30% slopes, with lesser proportions of Aiken (5%), Collayomi (5%), and rock outcrop (5%) soil types. There are no serpentine or other ultramafic rock types onsite and no serpentine derived soils. There are no alkalai or vernal pool soil types onsite. The habitat is designated not prime farmland.

### 3.0 SUMMARY & CONCLUSIONS

No special-status plant species were observed during the surveys performed at the site in February 2020. No impacts are predicted for any of the State or Federal special-status plant species in Appendix A based on lack of actual sightings, and lack of suitable habitat in the proposed cultivation activity areas. Activities are largely proposed to be limited to existing cleared areas of chaparral and will observe all required setbacks from jurisdictional watercourses, of which we did not observe any onsite. There are no wetlands, vernal pools, serpentine outcrops, or other special habitat types that possess a high likelihood of containing special-status plant species in the proposed cultivation areas despite the presence of a volcanic basalt vernal pool to the north of the parcel with a high abundance of special-status plants. All of these plants are considered endemic to these unique soil types in the vernal pool, and no vernal pool habitats exist in the proposed cultivation areas or anywhere else onsite. There are some wetland plants in the eastern oak woodland surrounding the seasonal watercourse, however these would be protected by required Water Board setbacks in any case and will not be disturbed.

No special-status animal species were observed during the surveys performed at the site in February 2020. There are, however, several potential wetlands and some seasonal stream segments in the eastern portion of the site that may be potential breeding and/or estivation habitat for Foothill yellow-legged frog (FYLF). Due to the proximity to known occurrences of FYLF, we recommend avoiding the oak woodland portion of the site and performing cultivation if possible in the previously disturbed areas of chaparral that include the completely cleared area shown in the figure below, and also the partially cleared area to the north. These areas avoid removal of oak trees and also avoid any potential estivation habitat, since there are no gopher burrows in the chaparral and these animals prefer to estivate near watercourses if possible. Due to the potential for FYLF to exist onsite, the avoidance measures in Appendix G should be followed in order to reduce the chances of take to negligible levels.

No impacts are predicted for sediment discharge to watercourses or wetlands due to the absence of such features near the cultivation area. There are several jurisdictional watercourses and one area that does contain potential wetlands, although these features are mostly limited to the eastern side of the parcel. The several rock fords onsite are generally in good condition and not used regularly and not on the way to cultivation activity areas. As long as all of the BMPs in Appendix D are followed at all times impacts of the proposed cultivation operation discharging sediment to waters of the State should be negligible. Native vegetation should also be used at all times in lieu of generic seed mixes along road cuts and anywhere soil stabilization is required in the future.

## **4.0 REGULATORY FRAMEWORK**

### **4.1 FEDERAL ENDANGERED SPECIES ACT**

The U.S. Fish and Wildlife Service (USFWS) has jurisdiction over federally-listed threatened and endangered species under the federal Endangered Species Act (FESA). The USFWS also maintains a list of 'proposed' species and candidate species that are not legally protected under the FESA, but are often included in their review of a project as they may become listed in the near future. The FESA protects listed animal species from harm or "take" which is broadly defined as to harass, harm, pursue, hunt, shoot, wound, kill, trap, capture, collect, or attempt to engage in any such conduct. Take can also include habitat modification or degradation that results in death or injury to a listed species. An activity can be defined as a "take" even if it is unintentional or accidental. Listed plant species are provided less protection than listed wildlife species. Listed plant species are legally protected from take under FESA if they occur on federal lands. Pursuant to the requirements of the FESA, a federal agency reviewing a proposed project within its jurisdiction must determine whether any federally-listed threatened or endangered species (plants and animals) may be present in the project area and determine whether the proposed project may affect such species. Any activities that could result in the take of a federally-listed species will require formal consultation with the USFWS.

### **4.2 CALIFORNIA ENDANGERED SPECIES ACT**

The California Endangered Species Act (CESA) protects any plant or animal listed or proposed for listing as rare (plants only), threatened, or endangered. In accordance with the CESA, the California Department of Fish and Wildlife (CDFW) has jurisdiction over state-listed species (California Fish and Wildlife Code 2070). Take of state-listed species requires a permit from CDFW, which is granted only under strictly limited circumstances. Additionally, the CDFW maintains lists of "species of special concern" that are defined as animal species that appear to be vulnerable to extinction because of declining populations, limited ranges, and/or continuing threats. Pursuant to the requirements of CESA, an agency reviewing a proposed project within its jurisdiction must determine whether any state-listed or proposed endangered or threatened species may be present in the project area and determine whether the proposed project may result in a significant impact on such species.

### **4.3 CALIFORNIA ENVIRONMENTAL QUALITY ACT**

Section 15380(b) of the California Environmental Quality Act (CEQA) Guidelines provides that a species not listed on the federal or state list of protected species may be considered rare or endangered if the species can be shown to meet certain specified criteria. These criteria have been modeled after the definitions in FESA and CESA and the section of the California Fish and Wildlife Code dealing with rare or endangered plants or animals. This section was included in the guidelines primarily to deal with situations in which a public agency is reviewing a project that may have a significant effect on a species that has not yet been listed by either the USFWS or CDFW. Thus, CEQA provides an agency with the ability to protect a species from a project's potential impacts, if it finds that the species meets the criteria of a threatened or endangered species.

#### **4.4 CLEAN WATER ACT**

Under Section 404 of the federal Clean Water Act, the U.S. Army Corps of Engineers (Corps) is responsible for regulating the discharge of fill material into waters of the United States. Waters of the U.S. and their lateral limits are defined in 33 CFR Part 328.3 (a) and include streams that are tributary to navigable waters and their adjacent wetlands. Wetlands that are not adjacent to waters of the U.S. are termed "isolated wetlands" and, depending on the circumstances, may also be subject to Corps jurisdiction. In general, a Corps permit must be obtained before placing fill in wetlands or other waters of the U.S. The type of permit depends on the acreage involved and the purpose of the proposed fill. Minor amounts of fill are sometimes covered by Nationwide Permits, which were established to streamline the permit process for projects with "minimal" impacts on wetlands or other waters of the U.S. An Individual Permit is required for projects that result in more than a minimal impact on jurisdictional areas. The Individual Permit process requires evidence that fill of jurisdictional areas has been minimized to the extent "practicable" and provides an opportunity for public review of the project.

#### **4.5 CALIFORNIA WATER QUALITY REGULATORY PROGRAMS**

Pursuant to Section 401 of the federal Clean Water Act and the state's Porter-Cologne Act, projects that are regulated by the Corps must obtain water quality certification from the Regional Water Quality Control Board (RWQCB). This certification ensures that the project will uphold state water quality standards. The RWQCB sometimes asserts jurisdiction over wetlands that the Corps does not (e.g. certain isolated wetlands) and may impose mitigation requirements even if the Corps does not. The CDFW also exerts jurisdiction over the bed and banks of watercourses and water bodies according to provisions of Section 1601 to 1603 of the Fish and Wildlife Code. The Fish and Wildlife Code requires a Stream Alteration Agreement for the fill or removal of material within the bed and banks of a watercourse or water body.

## 5.0 REFERENCES

- Baldwin, B.G., et al. 2012. *The Jepson Manual: Vascular Plants of California*. University of California Press, Berkeley, CA.
- California Department of Fish and Wildlife (CDFW). 2020. *California Natural Diversity Database*. CDFW Wildlife and Habitat Data Analysis Branch, Sacramento, CA. <https://www.wildlife.ca.gov/data>.
- California Native Plant Society (CNPS). 2019. *Inventory of Rare and Endangered Plants*. CNPS, Sacramento, CA.
- Central Valley Regional Water Quality Control Board (CVRWQCB). 2015. *Waste Discharge Requirements General Order for Discharges of Waste Associated with Medicinal Cannabis Cultivation Activities*. Order No. R5-2015-0113.
- County of Lake Assessor's Office. 2020. *Geographical Information Systems (GIS) Databases*. County of Lake, Lakeport, CA.
- Natural Resources Conservation Service (NRCS). 2018. *SoilWeb*. University of California, Agricultural and Natural Resources, Davis, CA. <http://casoilresource.lawr.ucdavis.edu/gmap/>.
- North Coast Regional Water Quality Control Board (NCRWQCB). 2015. *Best Management Practices for Discharges of Waste Resulting from Cannabis Cultivation and Associated Activities or Operations with Similar Environmental Effects*. Order No. R1-2015-0023.
- Sawyer, J.O., T. Keeler-Wolf, J. Evens. 2009. *Manual of California Vegetation*. California Native Plant Society Press, Sacramento, CA.
- State Water Resources Control Board (SWRCB). 2017. *Cannabis Cultivation General Order WQ 2017-0023-DWQ*. SWRCB, Sacramento, CA.
- U.S. Department of Agriculture (USDA). 1989. *Soil Survey of Lake County, California*. Soil Conservation Service, Washington D.C.
- U.S. Fish and Wildlife Service (USFWS). 2020. *Environmental Conservation Online System*. USFWS, Washington, DC. <https://ecos.fws.gov/ecp/>.
- U.S. Fish and Wildlife Service (USFWS). 2020. *National Wetlands Inventory*. USFWS, Washington, DC. <https://www.fws.gov/wetlands/>.

**FIGURE 1: REGIONAL LOCATION**

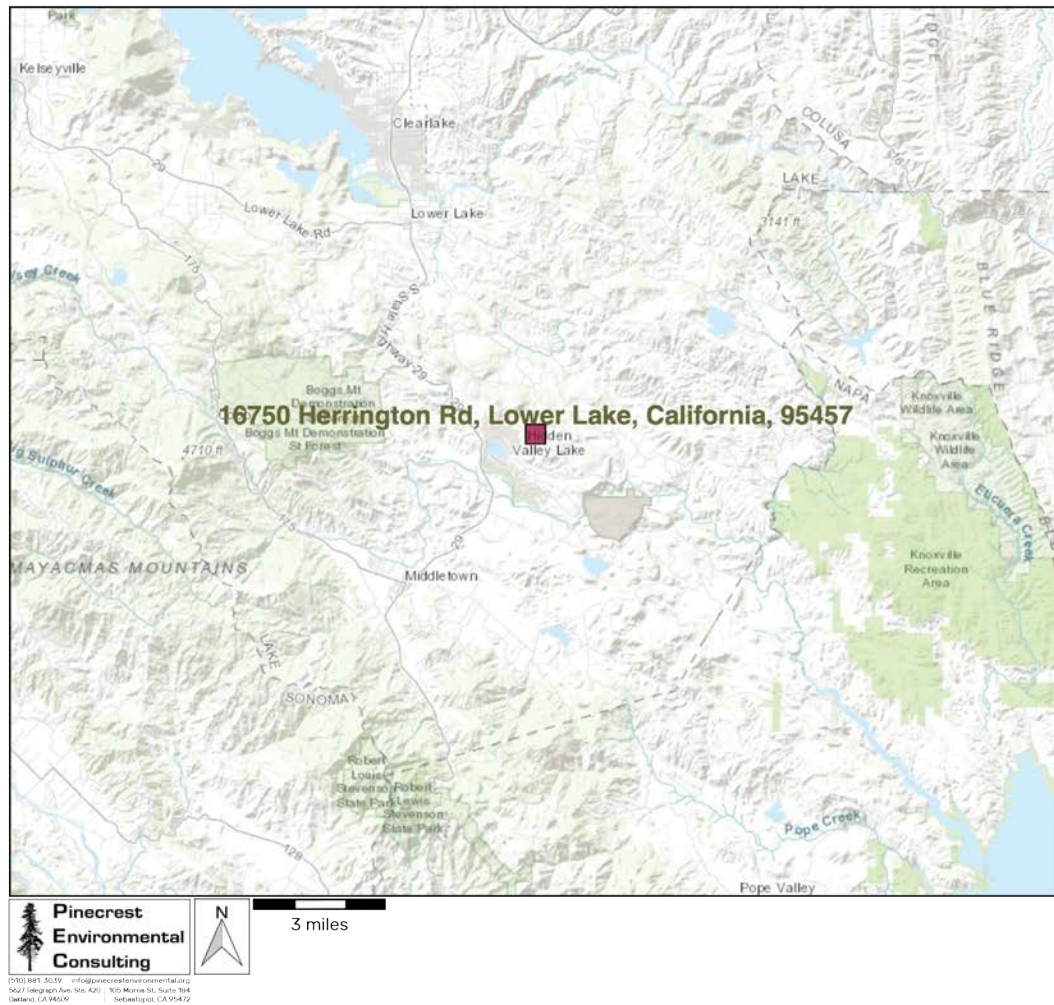

SOURCES: CDFW

APN 013-060-40  
16750 Herrington Rd. Middletown CA 95461



FIGURE 2: 40 FOOT CONTOURS

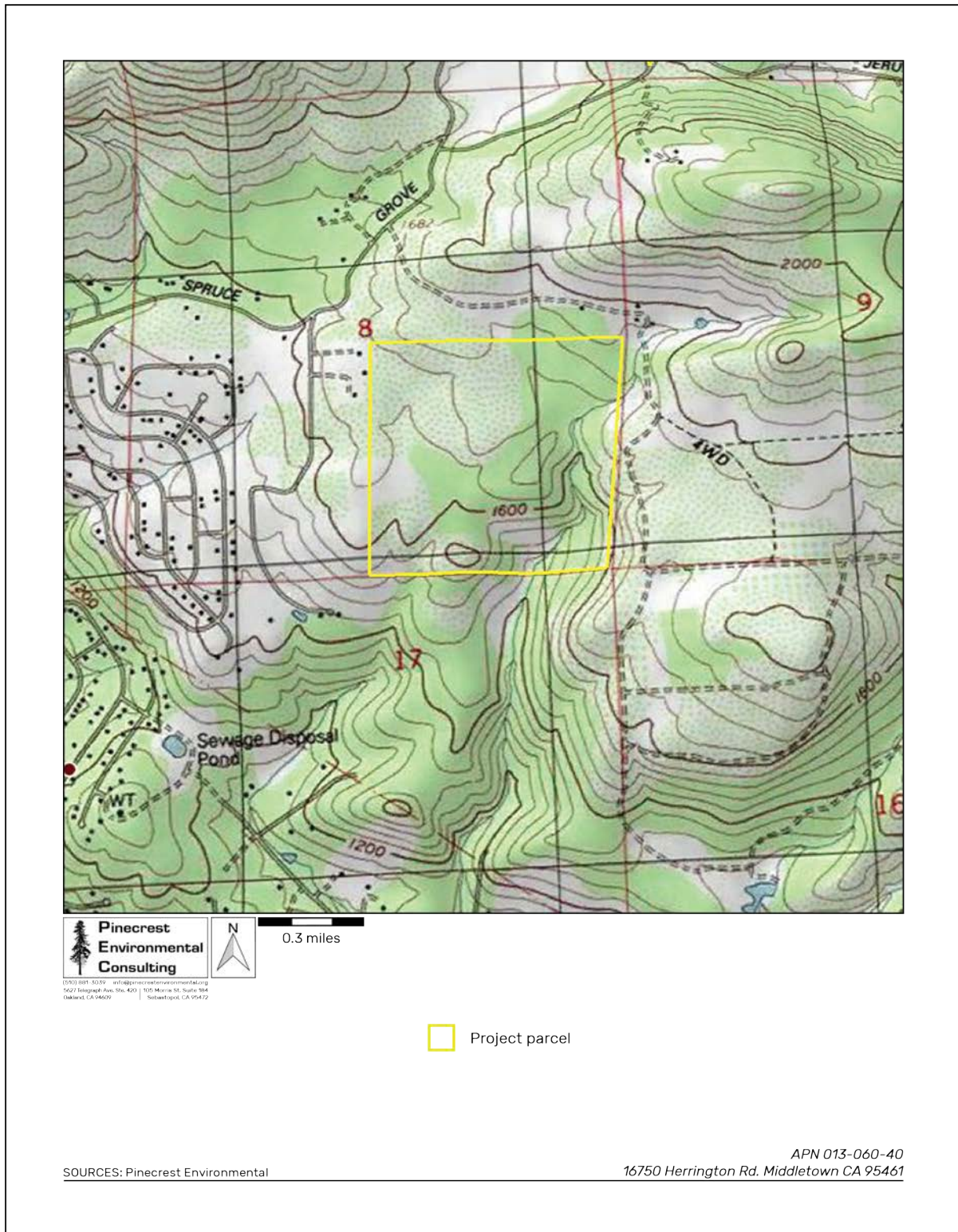
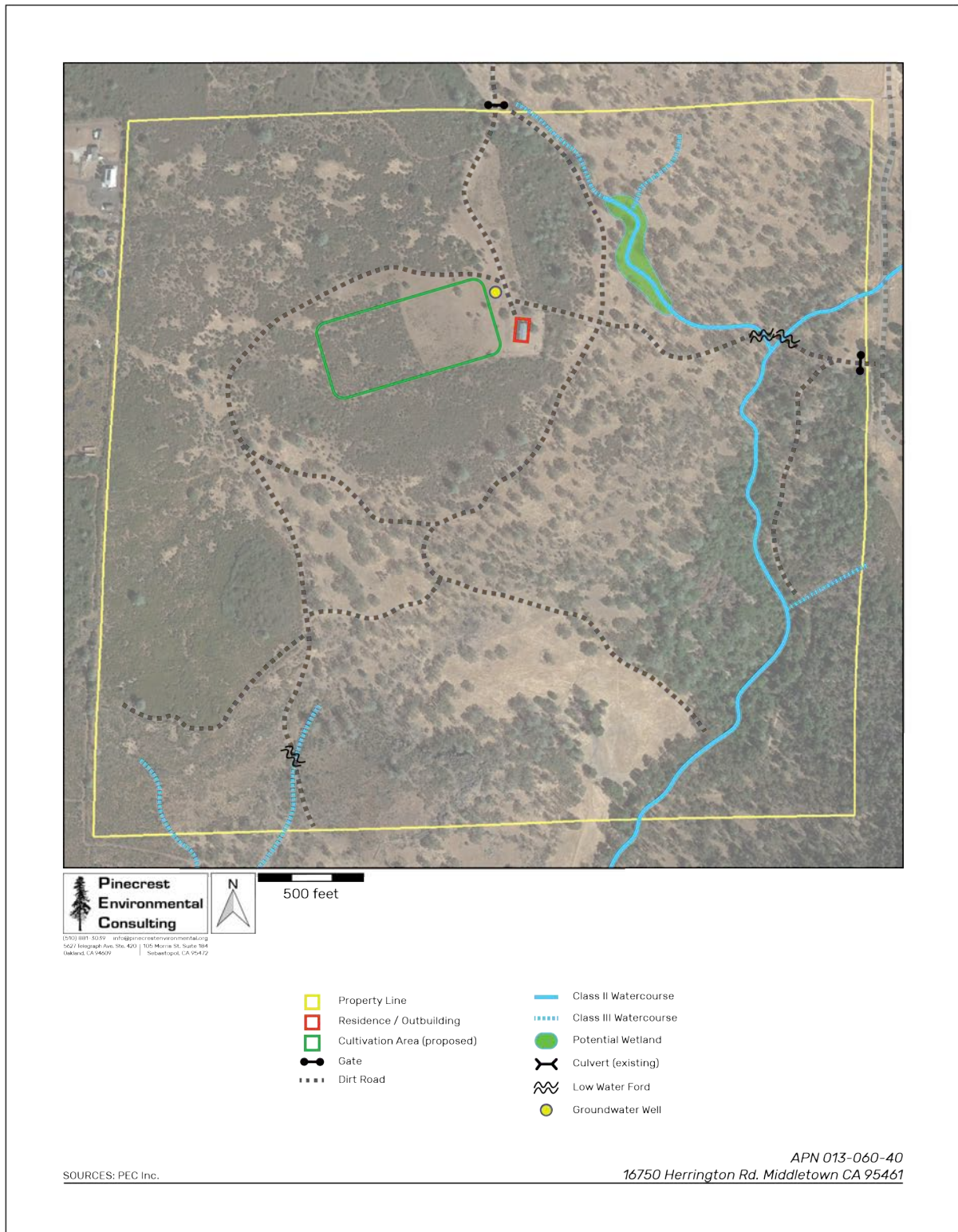

FIGURE 3: WATERCOURSES





**FIGURE 4: PHOTOGRAPH OF ACCESS ROAD**



SOURCES: PEC Inc.

APN 013-060-40  
16750 Herrington Rd. Middletown CA 95461

**FIGURE 5: PHOTOGRAPH OF ACCESS GATE**



SOURCES: PEC Inc.

APN 013-060-40  
16750 Herrington Rd. Middletown CA 95461

**FIGURE 6: PHOTOGRAPH OF GROUNDWATER WELL**



SOURCES: PEC Inc.

APN 013-060-40  
16750 Herrington Rd. Middletown CA 95461

**FIGURE 7: PHOTOGRAPH OF BARN**



SOURCES: PEC Inc.

APN 013-060-40  
16750 Herrington Rd. Middletown CA 95461



**FIGURE 8: PHOTOGRAPH OF ROCK FORD**



SOURCES: PEC Inc.

APN 013-060-40  
16750 Herrington Rd. Middletown CA 95461

**FIGURE 9: PHOTOGRAPH OF POTENTIAL WETLAND**



SOURCES: PEC Inc.

APN 013-060-40  
16750 Herrington Rd. Middletown CA 95461



**FIGURE 10: PHOTOGRAPH OF POTENTIAL CULTIVATION AREA**



15901 68th St. #100  
5627 Telegraph Ave. Ste. 420  
Oakland, CA 94609

www.pinecrestenvironmental.com  
1015 Morris St. Suite 104  
San Francisco, CA 94132

SOURCES: PEC Inc.

APN 013-060-40  
16750 Herrington Rd. Middletown CA 95461

**FIGURE 11: PHOTOGRAPH OF OAK WOODLAND**



SOURCES: PEC Inc.

APN 013-060-40  
16750 Herrington Rd. Middletown CA 95461

## APPENDIX A: SPECIAL-STATUS SPECIES CONSIDERED

The following is a list of special-status plant and animal species generated based on knowledge of the species and habitats of Lake County by PEC staff, from various State and Federal databases, and from the California Natural Diversity Database (CNDDB). CNDDB occurrences within 5 miles of the project site are shown in bold.

Taxon	Status <sup>1</sup> Fed/State/CNPS	Habitat	Potential to Occur Within the Project Area
PLANTS			
<b>Adobe lily</b> ( <i>Fritillaria pluriflora</i> )	—/—/1B.2	<b>Valley grasslands, foothill woodland</b>	<b>Low:</b> Some grassland habitat exists onsite. Nearest known occurrence is 3.4 miles SE of the parcel near Jerusalem Grade.
Anthony peak lupine ( <i>Lupinus antoninus</i> )	—/—/1B.2	Montane forest	<u>None:</u> No suitable montane habitat exists onsite.
Baker's manzanita ( <i>Arctostaphylos bakeri</i> ssp. <i>bakeri</i> )	—/—/1B.1	Serpentine chaparral	<u>None:</u> No serpentine habitat exists onsite.
Baker's meadowfoam ( <i>Limnanthes bakeri</i> )	—/ST/1B.1	Vernal pools, freshwater wetland	<u>None:</u> No suitable wetland habitat exists onsite.
<b>Baker's navarretia</b> ( <i>Navarretia leucocephala</i> ssp. <i>bakeri</i> )	—/—/1B.1	<b>Vernal pools</b>	<b>Very Low:</b> No vernal pool habitat exists onsite. Nearest known occurrence is 4.3 miles SW of the parcel near CA-29.
Beaked tracyina ( <i>Tracyina rostrata</i> )	—/—/1B.2	Valley grassland, foothill woodland	<u>Low:</u> Some grassland habitat exists onsite.
<b>Bent flowered fiddleneck</b> ( <i>Amsinckia lunaris</i> )	—/—/1B.2	<b>Valley grassland, foothill woodland</b>	<b>Medium:</b> Some suitable grassland habitat exists onsite. Nearest known occurrence is 4.3 miles SW of the parcel near CA-29.
Big scale balsamroot ( <i>Balsamorhiza macrolepis</i> )	—/—/1B.2	Valley grassland, foothill woodland	<u>Low:</u> Some grassland habitat exists onsite.

Taxon	Status <sup>1</sup> Fed/State/CNPS	Habitat	Potential to Occur Within the Project Area
<b>Bogg's Lake hedge-hyssop</b> ( <i>Gratiola heterosepala</i> )	—/—/1B.2	Vernal pools, lake margins	<b>Very Low:</b> No suitable wetland habitat exists onsite. Nearest known occurrence is 2.1 miles N of the parcel near Spruce Grove Road.
Bolander's horkelia ( <i>Horkelia bolanderi</i> )	—/—/1B.2	Yellow pine forest, grassland	<u>Low:</u> No suitable forest habitat exists onsite.
Brandegee's eriastrum ( <i>Eriastrum brandegeae</i> )	—/—/1B.1	Clearings in chaparral	<u>Low:</u> No suitable chaparral habitat exists onsite.
Bristly sedge ( <i>Carex comosa</i> )	—/—/2B.1	Freshwater marsh, riparian	<u>Very Low:</u> No suitable wetland habitat exists onsite.
Brownish beaked-rush ( <i>Rhynchospora capitellata</i> )	—/—/2B.2	Freshwater marsh, riparian	<u>Very Low:</u> No suitable wetland habitat exists onsite.
<b>Burke's goldfields</b> ( <i>Lasthenia burkei</i> )	FE/SE/1B.1	Vernal pools	<b>Very Low:</b> No suitable vernal pool habitat exists onsite. Nearest known occurrence is 1.8 miles SW of the parcel near Coyote Creek.
California alkalai grass ( <i>Puccinellia simplex</i> )	—/—/1B.2	Alkalai sink	<u>None:</u> No alkalai wetland habitat exists onsite.
California beaked-rush ( <i>Rhynchospora californica</i> )	—/—/1B.1	Freshwater wetlands	<u>None:</u> No suitable wetland habitat exists onsite.
California satintail ( <i>Imperata brevifolia</i> )	—/—/2B.1	Chaparral	<u>Very Low:</u> No suitable chaparral habitat exists onsite.
Calistoga ceanothus ( <i>Ceanothus divergens</i> )	—/—/1B.2	Chaparral	<u>Very Low:</u> No chaparral habitat exists onsite.
Cascade downingia ( <i>Downingia willamettensis</i> )	—/—/2B.2	Vernal pool	<u>None:</u> No vernal pool habitat exists onsite.
Clara Hunt's milk vetch ( <i>Astragalus claranus</i> )	—/—/1B.1	Chaparral, grassland	<u>Very Low:</u> No chaparral habitat exists onsite.
Cobb Mountain lupine ( <i>Lupinus sericatus</i> )	—/—/1B.2	Chaparral, pine forest	<u>Very Low:</u> No chaparral habitat exists onsite.
Colusa layia ( <i>Layia septentrionalis</i> )	—/—/1B.2	Chaparral, valley grassland	<u>Medium:</u> Some suitable grassland habitat exists onsite.

Taxon	Status <sup>1</sup> Fed/State/CNPS	Habitat	Potential to Occur Within the Project Area
<b>Congested-headed hayfield tarplant</b> ( <i>Hemizonia congesta</i> ssp. <i>congesta</i> )	—/—/1B.2	Grassland, coastal scrub	<b>Low:</b> Some grassland habitat exists onsite. Nearest known occurrence is 4.3 miles SW of the parcel near CA-29.
Deep scarred cryptantha ( <i>Cryptantha excavata</i> )	—/—/1B.1	Foothill woodland	<b>Low:</b> Some grassland habitat exists onsite.
Dimorphic snapdragon ( <i>Antirrhinum subcordatum</i> )	—/—/4.3	Serpentine chaparral	<b>None:</b> No serpentine habitat exists onsite.
Drymaria-like western flax ( <i>Hesperolinon drymarioides</i> )	—/—/1B.2	Serpentine outcrops	<b>None:</b> No serpentine outcrop habitat exists onsite.
Dwarf downingia ( <i>Downingia pusilla</i> )	—/—/2B.2	Vernal pools, freshwater wetland	<b>None:</b> No vernal pool habitat exists onsite.
Dwarf soaproot ( <i>Chlorogalum pomeridianum</i> var. <i>minus</i> )	—/—/1B.2	Serpentine chaparral	<b>None:</b> No serpentine chaparral habitat exists onsite.
Early jewelflower ( <i>Streptanthus vernalis</i> )	—/—/1B.2	Serpentine outcrops	<b>None:</b> No suitable serpentine outcrop habitat exists onsite.
Eel-grass pondweed ( <i>Potamogeton zosteriformis</i> )	—/—/2B.2	Freshwater lakes, ponds	<b>Very Low:</b> No suitable pond habitat exists onsite.
Few-flowered navarretia ( <i>Navarretia leucocephala</i> ssp. <i>pauciflora</i> )	FE/ST/1B.1	Vernal pools	<b>Very Low:</b> No suitable vernal pool habitat exists onsite.
Franciscan onion ( <i>Allium peninsulare</i> var. <i>franciscanum</i> )	—/—/1B.2	Grassland	<b>Very Low:</b> Some grassland habitat exists onsite.
Freed's jewelflower ( <i>Streptanthus brachiatus</i> ssp. <i>hoffmanii</i> )	—/—/1B.2	Serpentine outcrops	<b>None:</b> No serpentine outcrop habitat exists onsite.
Geysers panicum ( <i>Panicum acuminatum</i> var. <i>thermale</i> )	—/—/1B.2	Chaparral, wetlands	<b>Very Low:</b> No chaparral seep habitat exists onsite.
Glandular western flax ( <i>Hesperolinon adenophyllum</i> )	—/—/1B.2	Chaparral	<b>Low:</b> No suitable chaparral habitat exists onsite.
Grassleaf water plantain ( <i>Alisma gramineum</i> )	—/—/2B.2	Wetland, riparian	<b>Very Low:</b> No suitable riparian habitat exists onsite.

Taxon	Status <sup>1</sup> Fed/State/CNPS	Habitat	Potential to Occur Within the Project Area
<b>Green jewelflower</b> ( <i>Streptanthus hesperidis</i> )	—/—/1B.2	Serpentine outcrops	<b>None:</b> No serpentine outcrop habitat exists onsite. Nearest known occurrence is 4.3 miles SW of the parcel near CA-29.
Greene's narrow-leaved daisy ( <i>Erigeron greenei</i> )	—/—/1B.2	Serpentine grassland	<b>None:</b> No serpentine habitat exists onsite.
<b>Hall's harmonia</b> ( <i>Harmonia hallii</i> )	—/—/1B.2	Chaparral, grassland	<b>Medium:</b> Some grassland habitat exists onsite. Nearest known occurrence is 4.3 miles SW of the parcel near CA-29.
Hoffman's bristly jewelflower ( <i>Streptanthus glandulosus</i> spp. <i>hoffmanii</i> )	—/—/1B.3	Chaparral, foothill woodland	<b>Very Low:</b> No suitable chaparral habitat exists onsite.
Holly-leaved ceanothus ( <i>Ceanothus purpureus</i> )	—/—/1B.2	Chaparral	<b>Very Low:</b> No suitable chaparral habitat exists onsite.
Hospital Canyon larkspur ( <i>Delphinium californicum</i> ssp. <i>interius</i> )	—/—/1B.2	Foothill woodland	<b>Low:</b> Some woodland habitat exists onsite.
Indian Valley brodiaea ( <i>Brodiaea rosea</i> )	—/SE/3.1	Serpentine chaparral	<b>Very Low:</b> No serpentine habitat exists onsite.
Jepson's coyote thistle ( <i>Eryngium jepsonii</i> )	—/—/4.2	Wetlands and vernal pools	<b>None:</b> No vernal pool habitat exists onsite.
Jepson's dodder ( <i>Cuscuta jepsonii</i> )	—/—/1B.2	Chaparral, grassland	<b>Low:</b> Some chaparral habitat exists onsite.
Jepson's leptosiphon ( <i>Leptosiphon jepsonii</i> )	—/—/1B.2	Chaparral, serpentine grassland	<b>None:</b> No serpentine chaparral habitat exists onsite.
<b>Jepson's milk-vetch</b> ( <i>Astragalus rattanii</i> var. <i>jepsonianus</i> )	—/—/1B.2	Chaparral, serpentine grassland	<b>Low:</b> No suitable chaparral habitat exists onsite. Nearest known occurrence is 0.9 miles W of the parcel near Hidden Valley Lake.
Keck's checkerbloom ( <i>Sidalcea keckii</i> )	FE/—/1B.1	Valley grassland, serpentine	<b>None:</b> No suitable wetland habitat exists onsite.
Kenwood marsh checkerbloom ( <i>Sidalcea oregana</i> ssp. <i>valida</i> )	FE/SE/1B.1	Freshwater wetlands	<b>None:</b> No suitable wetland habitat exists onsite.

Taxon	Status <sup>1</sup> Fed/State/CNPS	Habitat	Potential to Occur Within the Project Area
Konocti manzanita ( <i>Arctostaphylos manzanita</i> ssp. <i>elegans</i> )	—/—/1B.3	Chaparral, foothill woodland	<u>Low</u> : No suitable chaparral habitat exists onsite.
Kruckeberg's jewelflower ( <i>Streptanthus morrisonii</i> ssp. <i>kruckebergii</i> )	—/—/1B.2	Serpentine outcrops	<u>None</u> : No serpentine outcrop habitat exists onsite.
Lake County stonecrop ( <i>Sedella leiocarpa</i> )	—/—/1B.1	Rock outcrops	<b>Very Low</b> : No rock outcrop habitat exists onsite. Nearest known occurrence is 3.8 miles NW of the parcel near Little High Valley.
Lake County western flax ( <i>Hesperolinon didymocarpum</i> )	—/SE/1B.2	Serpentine grasslands	<u>None</u> : No suitable serpentine habitat exists onsite. Nearest known occurrence is 2.9 miles W of the parcel near USS Liberty Lane.
Legenere ( <i>Legenere limosa</i> )	—/—/1B.1	Vernal pool, freshwater wetland	<u>None</u> : No suitable vernal pool habitat exists onsite. Nearest known occurrence is 2.1 miles N of the parcel near Spruce Grove Road.
Loch Lomond button-celery ( <i>Eryngium constancei</i> )	FE/SE/1B.1	Vernal pool, freshwater wetland	<u>None</u> : No suitable vernal pool habitat exists onsite.
Many-flowered navarretia ( <i>Navarretia leucocephala</i> spp. <i>plieantha</i> )	FE/SE/1B.2	Vernal pools	<b>Very Low</b> : No vernal pool habitat exists onsite. Nearest known occurrence is 2.1 miles N of the parcel near Spruce Grove Road.
Marsh checkerbloom ( <i>Sidalcea oregana</i> ssp. <i>hydrophila</i> )	—/—/1B.2	Freshwater wetland, riparian	<u>Low</u> : No suitable riparian habitat exists onsite.
Mayacamas popcornflower ( <i>Plagiobothrys lithocaryus</i> )	—/—/A1	Foothill woodland, valley grassland	<u>Very Low</u> : Presumed extinct. Last observed in 1884 near present-day Lakeport.
Milo Baker's lupine ( <i>Lupinus milo-bakeri</i> )	—/—/1B.1	Foothill woodland	<u>None</u> : No suitable woodland habitat exists onsite.
Morrison's jewelflower ( <i>Streptanthus morrisonii</i> ssp. <i>morrisonii</i> )	—/—/1B.2	Serpentine outcrops	<u>None</u> : No serpentine outcrop habitat exists onsite.
Mt. St. Helena morning-glory ( <i>Calystegia collina</i> ssp. <i>oxyphylla</i> )	—/—/4.2	Serpentine chaparral	<b>None</b> : No serpentine habitat exists onsite. Nearest known occurrence is 4.9 miles SW of the parcel in Long Valley.

Taxon	Status <sup>1</sup> Fed/State/CNPS	Habitat	Potential to Occur Within the Project Area
Napa bluecurls ( <i>Trichostema ruygtii</i> )	—/—/1B.2	Chaparral, grassland	<u>Low</u> : Some grassland habitat exists onsite.
Napa checkerbloom ( <i>Sidalcea hickmanii</i> ssp. <i>napensis</i> )	—/—/1B.1	Chaparral	<u>Low</u> : Some woodland habitat exists onsite.
Napa false indigo ( <i>Amorpha californica</i> var. <i>napensis</i> )	—/—/1B.2	Forest, woodland	<u>Very Low</u> : Some woodland habitat exists onsite.
Narrow-anthered brodiaea ( <i>Brodiaea leptandra</i> )	—/—/1B.2	Foothill woodland, grassland	<u>Very Low</u> : Some grassland habitat exists onsite.
North Coast semaphore grass ( <i>Pleuropogon hooverianus</i> )	—/—/1B.1	Freshwater wetland, vernal pools	<u>None</u> : No suitable vernal pool habitat exists onsite.
Northern California black walnut ( <i>Juglans hindsii</i> )	—/—/1B.1	Riparian	<u>Low</u> : No suitable riparian habitat exists onsite.
Northern meadow sedge ( <i>Carex praticola</i> )	—/—/2B.2	Freshwater wetlands	<u>None</u> : No suitable wetland habitat exists onsite.
Nuttall's ribbon-leaved pondweed ( <i>Potamogeton epihydrus</i> )	—/—/2B.2	Ponds and lakes	<u>None</u> : No suitable pond habitat exists onsite.
Oregon polemonium ( <i>Polemonium carneum</i> )	—/—/2B.2	Coastal scrub, yellow pine forest	<u>None</u> : No suitable habitat exists onsite.
Oval-leaved viburnum ( <i>Viburnum ellipticum</i> )	—/—/2B.3	Chaparral	<u>Very Low</u> : No suitable chaparral habitat exists onsite.
Pappose tarplant ( <i>Centromadia parryi</i> ssp. <i>parryi</i> )	—/—/1B.2	Grassland, wetland	<u>Medium</u> : Some grassland habitat exists onsite.
Pennell's bird's beak ( <i>Cordylanthus tenuis</i> ssp. <i>capillaris</i> )	FE/SR/1B.2	Chaparral	<u>Very Low</u> : No suitable chaparral habitat exists onsite.
Peruvian dodder ( <i>Cuscuta obtusiflora</i> var. <i>glandulosa</i> )	—/—/1B.2	Grassland, chaparral	<u>Very Low</u> : Parasitic plant, typical host plants not known from the property.
Pink creamsacs ( <i>Castilleja rubicundula</i> var. <i>rubicundula</i> )	—/—/1B.2	Grasslands	<u>Low</u> : Some grassland habitat exists onsite. Nearest known occurrence is 2.9 miles W of the parcel near Big Canyon Road.



Taxon	Status <sup>1</sup> Fed/State/CNPS	Habitat	Potential to Occur Within the Project Area
<b>Porter's navarretia</b> ( <i>Navarretia paradoxinota</i> )	—/—/1B.3	Grasslands, wetlands	<b>Low:</b> Some grassland habitat exists onsite. Nearest known occurrence is 4.3 miles SW of the parcel near CA-29.
Raiche's manzanita ( <i>Arctostaphylos stanfordiana</i> ssp. <i>raichei</i> )	—/—/1B.1	Serpentine chaparral	<u>None:</u> No serpentine chaparral habitat exists onsite.
Rincon Ridge ceanothus ( <i>Ceanothus confusus</i> )	—/—/1B.1	Chaparral, foothill grassland	<u>Very Low:</u> No suitable chaparral habitat exists onsite.
Rincon Ridge manzanita ( <i>Arctostaphylos stanfordiana</i> ssp. <i>decumbens</i> )	—/—/1B.1	Chaparral	<u>Very Low:</u> No suitable chaparral habitat exists onsite.
Round-leaved filaree ( <i>California macrophylla</i> )	—/—/1B.2	Foothill grassland	<u>Low:</u> Some grassland habitat exists onsite.
<b>Saline clover</b> ( <i>Trifolium hydrophilum</i> )	—/—/1B.2	<b>Wetland, riparian</b>	<b><u>None:</u> No suitable wetland habitat exists onsite. Nearest known occurrence is 4.9 miles SW of the parcel in Long Valley.</b>
San Joaquin spearscale ( <i>Extriplex joaquinana</i> )	—/—/1B.2	Shadscale scrub, valley grassland	<u>None:</u> No alkali scrub habitat exists.
Santa Rosa horkelia ( <i>Horkelia tenuiloba</i> )	—/—/1B.2	Chaparral	<u>Low:</u> No suitable chaparral habitat exists onsite.
Sebastopol meadowfoam ( <i>Limnanthes vincularis</i> )	FE/SE/1B.1	Freshwater wetland, vernal pools	<u>None:</u> No suitable vernal pool habitat exists onsite.
Serpentine cryptantha ( <i>Cryptantha dissita</i> )	—/—/1B.2	Serpentine chaparral	<u>Very Low:</u> No serpentine habitat exists onsite.
Serpentine daisy ( <i>Erigeron serpentinus</i> )	—/—/1B.3	Serpentine chaparral	<u>None:</u> No serpentine chaparral habitat exists onsite.
<b>Sharsmith's western flax</b> ( <i>Hesperolinon sharsmithiae</i> )	—/—/1B.2	<b>Chaparral</b>	<b><u>Very Low:</u> No suitable chaparral habitat exists onsite. Nearest known occurrence is 2.1 miles E of the parcel in Jerusalem Valley.</b>
Shining navarretia ( <i>Navarretia nigelliformis</i> ssp. <i>radians</i> )	—/—/1B.2	Vernal pools	<u>Very Low:</u> No suitable vernal pool habitat exists onsite.

Taxon	Status <sup>1</sup> Fed/State/CNPS	Habitat	Potential to Occur Within the Project Area
<b>Slender Orcutt grass</b> ( <i>Orcuttia tenuis</i> )	FT/SE/1B.1	Grassland, freshwater wetlands	<b>Very Low:</b> No suitable wet meadow habitat exists onsite. Nearest known occurrence is 2.1 miles N of the parcel near Spruce Grove Road.
Small-flowered calycadenia ( <i>Calycadenia micrantha</i> )	—/—/1B.2	Foothill grassland	<u>Medium:</u> Some suitable grassland habitat exists onsite.
Small groundcone ( <i>Kopsiopsis hookeri</i> )	—/—/2B.3	Redwood forest	<u>None:</u> No suitable forest habitat exists onsite.
Small pincushion navarretia ( <i>Navarretia meyersii</i> ssp. <i>deminuta</i> )	—/—/1B.1	Wetlands	<u>Very Low:</u> No suitable wetland habitat exists onsite.
Snow Mountain buckwheat ( <i>Eriogonum nervulosum</i> )	—/—/1B.2	Serpentine outcrops	<u>None:</u> No serpentine outcrop habitat exists onsite.
Socrates Mine jewelflower ( <i>Streptanthus brachiatus</i> ssp. <i>brachiatus</i> )	—/—/1B.2	Serpentine outcrops	<u>None:</u> No serpentine habitat exists onsite.
Sonoma beardtongue ( <i>Penstemon newberryi</i> var. <i>sonomensis</i> )	—/—/1B.3	Chaparral	<u>Very Low:</u> No suitable chaparral habitat exists onsite.
Sonoma ceanothus ( <i>Ceanothus sonomensis</i> )	—/—/1B.2	Chaparral	<u>Very Low:</u> No suitable chaparral habitat exists onsite.
Thin-lobed horkelia ( <i>Horkelia tenuiloba</i> )	—/—/1B.2	Chaparral	<u>Very Low:</u> No suitable chaparral habitat exists onsite.
Three-fingered morning glory ( <i>Calystegia collina</i> ssp. <i>tridactylosa</i> )	—/—/1B.2	Serpentine grassland	<u>Very Low:</u> No serpentine habitat exists onsite.
Three peaks jewelflower ( <i>Streptanthus morrisonii</i> ssp. <i>elatus</i> )	—/—/1B.2	Serpentine outcrops	<u>None:</u> No serpentine outcrop habitat exists onsite.
Tracy's eriastrum ( <i>Eriastrum tracyi</i> )	—/SR/3.2	Chaparral	<u>Low:</u> No suitable chaparral habitat exists onsite.
<b>Two-carpellate Western flax</b> ( <i>Hesperolinon bicarpellatum</i> )	—/—/1B.2	Chaparral	<b>Low:</b> No suitable chaparral habitat exists onsite. Nearest known occurrence is 2.9 miles W of the parcel along Big Canyon Road.
Vine Hill ceanothus ( <i>Ceanothus foliosus</i> var. <i>vineatus</i> )	—/—/1B.1	Chaparral	<u>Very Low:</u> No suitable chaparral habitat exists onsite.

Taxon	Status <sup>1</sup> Fed/State/CNPS	Habitat	Potential to Occur Within the Project Area
Vine Hill manzanita ( <i>Arctostaphylos densiflora</i> )	—/SE/1B.1	Chaparral	<u>Very Low</u> : Some chaparral habitat exists onsite.
Watershield ( <i>Brasenia schreberi</i> )	—/—/2B.3	Pond, wetland	<u>Very Low</u> : No suitable pond habitat exists in the project area.
White beaked-rush ( <i>Rhynchospora alba</i> )	—/—/2B.2	Wetlands, freshwater marsh	<u>None</u> : No suitable wetland habitat exists onsite.
White flowered rein orchid ( <i>Piperia candida</i> )	—/—/1B.2	Yellow pine forest	<u>None</u> : No suitable forest habitat exists onsite.
Wolly meadowfoam ( <i>Limnanthes floccosa</i> ssp. <i>floccosa</i> )	—/—/4.2	Vernal pools	<u>None</u> : No vernal pool habitat exists onsite.
MOSSES, LICHENS & LIVERWORTS			
Angel's hair lichen ( <i>Ramalina thrausta</i> )	—/—/2B.1	Old growth conifer and hardwood forests	<u>None</u> : No suitable forest habitat exists onsite.
Coastal triquetrella ( <i>Triquetrella californica</i> )	—/—/1B.2	Forest, woodland	<u>Very Low</u> : Some woodland habitat exists onsite.
Elongate copper moss ( <i>Mielichhoferia elongata</i> )	—/—/4.3	Forest, woodland	<u>Very Low</u> : Some woodland habitat exists onsite.
Methuselah's beard lichen ( <i>Dolichousnea longissima</i> )	—/—/4.2	Old growth conifer and hardwood forests	<u>None</u> : No suitable forest habitat exists onsite.
Slender silver moss ( <i>Anomobryum julaceum</i> )	—/—/4.2	Rocky substrates in forests, riparian	<u>Very Low</u> : No suitable riparian habitat exists onsite.
Torren's grimmia ( <i>Grimmia torenii</i> )	—/—/1B.3	Forest, woodland	<u>Very Low</u> : Some woodland habitat exists onsite.
FISH			
Chinook Salmon Coastal California DPS ( <i>Oncorhynchus kisutch</i> )	FT/SE/—	Freshwater streams, open ocean and estuaries	<u>None</u> : No suitable streams exist onsite.

Taxon	Status <sup>1</sup> Fed/State/CNPS	Habitat	Potential to Occur Within the Project Area
Clear Lake Drainage Resident Rainbow trout ( <i>Oncorhynchus mykiss</i> )	FE/SE/—	Freshwater streams, open ocean and estuaries	<u>None</u> : No suitable habitat exists in the project area.
Clear Lake hitch ( <i>Lavinia exilicauda chi</i> )	FE/SE/—	Freshwater lakes and streams	<u>None</u> : No suitable habitat exists in the project area.
Clear Lake tule perch ( <i>Hysteroecarpus traskii lagunae</i> )	—/SSC/—	Freshwater lakes and streams	<u>None</u> : No suitable habitat exists in the project area.
Coho Salmon Central California Coast ESU ( <i>Oncorhynchus kisutch</i> )	FE/SE/—	Freshwater streams, open ocean and estuaries	<u>None</u> : No suitable streams exist onsite.
Sacramento perch ( <i>Archoplites interruptus</i> )	—/SSC/—	Low gradient sloughs and lakes	<u>None</u> : No suitable habitat exists in the project area.
Sacramento splittail ( <i>Pogonichthys macrolepidotus</i> )	—/SSC/—	Low gradient freshwater streams	<u>None</u> : No suitable streams exist onsite.
Steelhead Central California Coast DPS ( <i>Oncorhynchus mykiss irideus</i> )	FT/—/—	Freshwater streams, open ocean and estuaries	<u>None</u> : No suitable streams exist onsite.
Steelhead Northern California DPS ( <i>Oncorhynchus mykiss irideus</i> )	FT/—/—	Freshwater streams, open ocean and estuaries	<u>None</u> : No suitable streams exist onsite.
<b>AMPHIBIANS &amp; REPTILES</b>			
California giant salamander ( <i>Dicamptodon ensatus</i> )	—/SSC/—	Wetlands and riparian areas	<u>None</u> : No suitable wetland habitat exists onsite. Species is not known from the region.
<b>Foothill yellow-legged frog</b> ( <i>Rana boylei</i> )	—/SSC/—	<b>Wetlands, riparian, streams and ponds</b>	<b>Very Low</b> : No suitable breeding habitat onsite. Some poor quality estivation habitat onsite. Nearest known occurrence is 1.6 miles W of the parcel in Coyote Creek.
Red bellied newt ( <i>Taricha rivularis</i> )	—/SSC/—	Woodland streams, riparian corridors	<u>Very Low</u> : No suitable stream habitat exists onsite.
<b>Western pond turtle</b> ( <i>Emys marmorata</i> )	—/SSC/—	<b>Slow-moving creeks, streams, ponds, rivers, ditches.</b>	<u>None</u> : No suitable pond habitat exists onsite. Nearest known occurrence is 2.3 miles N of the parcel in Asbill Creek.

Taxon	Status <sup>1</sup> Fed/State/CNPS	Habitat	Potential to Occur Within the Project Area
INVERTEBRATES			
Behren's silverspot butterfly ( <i>Speyeria zerene behrensii</i> )	FE/SSC/—	Coastal prairie	<u>None</u> : Requires blue violet to reproduce; none onsite.
Blennosperma vernal pool andrenid bee ( <i>Andrena blennospermatis</i> )	—/SSC/—	Upland areas near vernal pools	<u>None</u> : No suitable vernal pool habitat exists onsite although there is some grassland habitat.
Borax Lake cuckoo wasp ( <i>Hedychridium milleri</i> )	—/SSC/—	Lakes and streams	<u>None</u> : No suitable lake or stream habitat exists onsite.
Brownish dubiraphian riffle beetle ( <i>Dubiraphia brunnescens</i> )	—/SSC/—	Freshwater lakes and streams	<u>None</u> : No suitable stream habitat exists onsite.
California brackishwater snail ( <i>Tryonia imitator</i> )	—/SSC/—	Brackish wetlands	<u>None</u> : No suitable wetland habitat exists onsite.
California floater ( <i>Anodonta californiensis</i> )	—/SSC/—	Freshwater ponds, streams	<u>None</u> : No suitable stream habitat exists onsite.
California freshwater shrimp ( <i>Syncaris pacifica</i> )	FE/SE/—	Freshwater ponds	<u>None</u> : No suitable pond habitat exists onsite.
California linderiella ( <i>Linderiella occidentalis</i> )	—/SSC/—	Vernal pools	<u>None</u> : No vernal pool habitat exists onsite.
Clear Lake pyrg ( <i>Pyrgulopsis ventricosa</i> )	—/SSC/—	Freshwater streams	<u>None</u> : No suitable stream habitat exists onsite.
Crotch bumble bee ( <i>Bombus crotchii</i> )	—/SSC/—	Grassland, chaparral	<u>Medium</u> : Some grassland habitat exists onsite.
Leech's skyline diving beetle ( <i>Hydroporus leechi</i> )	—/SSC/—	Freshwater ponds	<u>None</u> : No suitable pond habitat exists onsite.
Myrtle silverspot butterfly ( <i>Speyeria zerene myrtilae</i> )	FE/SSC/—	Coastal prairie, chaparral	<u>None</u> : Requires western dog violet for reproduction; none onsite.
Monarch butterfly California overwintering Population #1 ( <i>Danaus plexippus</i> )	—/SSC/—	Large trees required for roosting.	<u>Low</u> : Some suitable trees for roosting onsite.

Taxon	Status <sup>1</sup> Fed/State/CNPS	Habitat	Potential to Occur Within the Project Area
Obscure bumble bee ( <i>Bombus caliginosus</i> )	—/SSC/—	Grassland, foothill woodland, chaparral	<u>Medium</u> : Some grassland habitat exists onsite.
Opler's longhorn moth ( <i>Adela oplerella</i> )	—/SSC/—	Usually associated with <i>Platystemon</i> (creamcups)	<u>None</u> : No suitable host plants onsite.
Oregon floater ( <i>Anodonta oregonensis</i> )	—/SSC/—	Large freshwater streams	<u>None</u> : No suitable stream habitat exists onsite.
Ricksecker's water scavenger beetle ( <i>Hydrochara rickseckeri</i> )	—/SSC/—	Freshwater lakes and ponds	<u>None</u> : No suitable pond habitat exists onsite.
Serpentine cypress wood-boring beetle ( <i>Trachykele hartmani</i> )	—/SSC/—	Requires cypress trees in serpentine outcrops	<u>None</u> : No suitable host plants known from the project site.
Sonoma zerene fritillary ( <i>Speyeria zerene sonomensis</i> )	—/SSC/—	Grasslands and meadows with <i>Viola</i> plants	<u>None</u> : Requires <i>Viola</i> for reproduction; none onsite.
Unnamed isopod ( <i>Calasellus californicus</i> )	—/SSC/—	Freshwater wetlands	<u>None</u> : No suitable wetland habitat exists onsite.
Western bumblebee ( <i>Bombus occidentalis</i> )	—/SSC/—	Grassland	<u>Medium</u> : Some grassland habitat exists onsite.
Wilbur Springs minute moss beetle ( <i>Ochthebius reticulatus</i> )	—/SSC/—	Shorelines of hot springs	<u>None</u> : No suitable hot spring habitat exists onsite.
Wilbur Springs shorebug ( <i>Saldula usingeri</i> )	—/SSC/—	Ponds	<u>None</u> : No suitable pond habitat exists onsite.
Wilbur Springs shore fly ( <i>Paracoenia calida</i> )	—/SSC/—	Hot sulphur springs	<u>None</u> : No suitable hot spring habitat exists onsite.
<b>BIRDS</b>			
American peregrine falcon ( <i>Falco peregrinus anatum</i> )	—/SSC/—	Forages in open grasslands, nests in trees	<u>Low</u> : Some suitable nesting and foraging habitat exists. Nearest known occurrence is 3.8 miles SE of the parcel near McCreary Lake.
Bank swallow ( <i>Riparia riparia</i> )	FE/SE/—	Typically found near lakes and streams	<u>None</u> : No suitable stream habitat exists onsite.

Taxon	Status <sup>1</sup> Fed/State/CNPS	Habitat	Potential to Occur Within the Project Area
<b>Bald eagle</b> ( <i>Haliaeetus leucocephalus</i> )	—/SSC/—	Forages over open lakes and streams	<b>Very Low:</b> No suitable foraging or nesting habitat exists onsite. Nearest known occurrence is 3.6 miles SW of the parcel in Long Valley.
Bell's sage sparrow ( <i>Artemisiospiza belli belli</i> )	—/SSC/—	Cliff faces near water	<u>Low:</u> Some suitable woodland habitat exists onsite.
Black swift ( <i>Cypseloides niger</i> )	—/SSC/—	Cliff faces near water	<u>None:</u> No suitable stream habitat exists onsite.
Burrowing owl ( <i>Athene cunicularia</i> )	—/SSC/—	Grasslands with ground squirrel burrows	<u>Very Low:</u> No suitable grassland habitat exists onsite due to lack of ground squirrel or other burrows.
California black rail ( <i>Laterallus jamaicensis coturniculus</i> )	FE/SE/—	Coastal salt marshes and mudflats	<u>None:</u> No suitable salt marsh habitat exists onsite.
California horned lark ( <i>Eremophila alpestris actia</i> )	—/SSC/—	Herbaceous vegetation, chaparral	<u>Low:</u> Some suitable foraging and nesting habitat exists onsite.
Cooper's hawk ( <i>Accipiter cooperii</i> )	—/WL/—	Forages over open grassland.	<u>Low:</u> Some suitable foraging and nesting habitat exists onsite.
Ferruginous hawk ( <i>Buteo regalis</i> )	—/SSC/—	Forages over open grassland. Nests in old- growth trees.	<u>Low:</u> Some suitable foraging and nesting habitat exists onsite.
Golden eagle ( <i>Aquila chrysaetos</i> )	—/SSC/—	Forages over open grassland. Nests in old- growth trees.	<u>Medium:</u> Some suitable foraging habitat. Some suitable nesting habitat.
Grasshopper sparrow ( <i>Ammodramus savannarum</i> )	—/SSC/—	Forages over open grassland.	<u>Low:</u> Some suitable foraging and nesting habitat exists onsite.
Great blue heron ( <i>Ardea herodias</i> )	—/SSC/—	Nests in trees, forages in wetlands and grasslands	<u>None:</u> No suitable foraging or nesting habitat exists onsite.
Great egret ( <i>Ardea alba</i> )	—/SSC/—	Nests in trees, forages in wetlands and grasslands	<u>None:</u> No suitable foraging or nesting habitat exists onsite.
Marbled murrelet ( <i>Brachyramphus marmoratus</i> )	FT/SE/—	Old growth coniferous forest	<u>None:</u> No suitable forest habitat exists onsite.
Northern goshawk ( <i>Accipiter gentilis</i> )	—/SSC/—	Coniferous forest	<u>None:</u> No suitable forest habitat exists onsite.

Taxon	Status <sup>1</sup> Fed/State/CNPS	Habitat	Potential to Occur Within the Project Area
Northern spotted owl ( <i>Strix occidentalis</i> )	FT/ST/—	Nests primarily in old growth forests	<u>Very Low</u> : No suitable nesting habitat onsite. Some marginal foraging habitat onsite.
Osprey ( <i>Pandion haliaetus</i> )	—/WL/—	Areas with fish	<u>Very Low</u> : No suitable foraging habitat onsite. Some poor quality nesting habitat onsite.
<b>Prairie falcon</b> ( <i>Falco mexicanus</i> )	—/SSC/—	<b>Forages over grasslands</b>	<b><u>Medium</u>: Some suitable nesting and foraging habitat exists onsite. Nearest known occurrence is 1.8 miles E of the parcel in Jericho Valley.</b>
Purple martin ( <i>Progne subis</i> )	FE/SE/—	Insectivorous, nests in cavities	<u>Low</u> : Some suitable nesting habitat onsite. Some suitable foraging habitat onsite.
Ridgway's rail ( <i>Rallus obsoletus obsoletus</i> )	FE/SE/—	Mudflats and tidal sloughs	<u>None</u> : No suitable tidal habitat exists onsite.
Salt marsh common yellowthroat ( <i>Geothlypis trichas sinuosa</i> )	—/SSC/—	Forages in grasslands and nests in dense freshwater marshes	<u>Very Low</u> : No suitable nesting or foraging habitat exists onsite.
Sharp-shinned hawk ( <i>Accipiter striatus</i> )	—/SSC/—	Forest and woodland	<u>Very Low</u> : Some suitable nesting and foraging habitat exists onsite.
Tricolored blackbird ( <i>Agelaius tricolor</i> )	—/SSC/—	Forages in grasslands and nests in freshwater marshes	<u>Low</u> : No suitable nesting habitat exists onsite. Some suitable foraging habitat.
Western yellow-billed cuckoo ( <i>Coccyzus americanus occidentalis</i> )	—/SE/—	Woodland, riparian	<u>Low</u> : Some suitable nesting and foraging habitat exists onsite.
White-tailed kite ( <i>Elanus leucurus</i> )	—/CFP/—	Prefers to nest in marshes next to deciduous forests.	<u>Low</u> : Some suitable nesting and foraging habitat exists onsite.
Yellow breasted chat ( <i>Icteria virens</i> )	—/SSC/—	Dense shrubby growth, grasslands	<u>Low</u> : Some suitable grassland habitat exists onsite.
Yellow rail ( <i>Coturnicops noveboracensis</i> )	—/SSC/—	Breeds in marshes, forages in wet meadows	<u>None</u> : No suitable marsh habitat exists onsite.
Yellow warbler ( <i>Coturnicops noveboracensis</i> )	—/SSC/—	Riparian, shrubland, farmland	<u>Low</u> : Some suitable scrub habitat exists onsite.



Taxon	Status <sup>1</sup> Fed/State/CNPS	Habitat	Potential to Occur Within the Project Area
MAMMALS			
American badger ( <i>Taxidea taxus</i> )	—/SSC/—	Open grassland habitats with plenty of prey	<u>Low</u> : Some suitable den habitat exists onsite.
Big free-tailed bat ( <i>Nyctinomops macrotis</i> )	—/SSC/—	Forages over open areas, roots in trees or caves	<u>Low</u> : Some suitable foraging habitat. Few suitable roosts in project area.
Fisher ( <i>Pekania pennanti</i> )	—/SSC/—	Forages and breeds primarily in forests	<u>Very Low</u> : No suitable forest habitat exists onsite.
Fringed myotis ( <i>Myotis thysanodes</i> )	—/SSC/—	Roosts in caves or buildings and forages in open habitats	<u>Very Low</u> : Some suitable foraging habitat. Few suitable roosts in project area.
<b>Hoary bat</b> ( <i>Lasiurus cinereus</i> )	—/SSC/—	<b>Forages over open areas, roots in trees or caves at high altitude</b>	<b><u>Very Low</u>: Few suitable roosts in the project area. Primarily forages at high altitude. Nearest known occurrence is 4.9 miles SW of the parcel in Long Valley.</b>
Long-eared myotis ( <i>Myotis evotis</i> )	—/SSC/—	Roosts in caves or buildings and forages in open habitats	<u>Low</u> : Some suitable foraging habitat. Few suitable roosts in project area.
Long-legged myotis ( <i>Myotis volans</i> )	—/SSC/—	Roosts in caves or buildings and forages in open habitats	<u>Very Low</u> : Some foraging habitat. Few suitable roosts in project area.
North American porcupine ( <i>Erethizon dorsatum</i> )	—/SSC/—	Require rocky areas or trees for dens, abundant open space for foraging	<u>Very Low</u> : Some suitable foraging and den habitat exists onsite.
Pallid bat ( <i>Antrozous pallidus</i> )	—/SSC/—	Common in open dry habitats with rocky areas for roosting	<u>Low</u> : Some foraging habitat exists. Few suitable roosts in the project area.
<b>Silver haired bat</b> ( <i>Lasionycteris noctivagans</i> )	—/SSC/—	<b>Nocturnal, migratory, solitary, roosts in tree cavities</b>	<b><u>Low</u>: Some suitable trees exist for roosting. Some foraging habitat exists. Nearest known occurrence is 4.9 miles SW of the parcel in Long Valley.</b>
Sonoma tree vole ( <i>Arborimus pomo</i> )	—/SSC/—	Old growth Douglas fir canopies	<u>None</u> : No suitable forest habitat exists onsite.

Taxon	Status <sup>1</sup> Fed/State/CNPS	Habitat	Potential to Occur Within the Project Area
<b>Townsend's big-eared bat</b> <i>(Corynorhinus townsendii)</i>	—/SSC/—	<b>Hibernate in mines or caves, roost in man made structures and caves</b>	<b>Medium:</b> Few man-made structures exist suitable for roosting. Some habitat for foraging. Nearest known occurrence is 3.3 miles N of the parcel near Cantwell Ranch Road.
Western red bat <i>(Lasiurus blossevillii)</i>	—/SSC/—	Forages over open areas, roots in trees or caves	<u>Very Low:</u> Little suitable roosting habitat. Some suitable foraging habitat.
Yuma myotis <i>(Myotis yumanensis)</i>	—/SSC/—	Forages over open areas, roots in trees or caves	<u>Very Low:</u> No suitable nesting habitat exists onsite. Some suitable foraging habitat exists onsite.
<b>HABITATS</b>			
Coastal & Valley Freshwater Marsh (CVFM)	—	—	<u>None:</u> No marsh habitat exists onsite.
Northern Basalt Flow Vernal Pool (NBFVP)	—	—	<u>None:</u> No basalt flow vernal pool habitat exists onsite.
Northern Hardpan Vernal Pool (NHVP)	—	—	<u>None:</u> No hardpan vernal pool habitat exists onsite.
Northern Vernal Pool (NVP)	—	—	<u>None:</u> No vernal pool habitat exists onsite.
Sycamore Alluvial Woodland (SAW)	—	—	<u>None:</u> No woodland habitat exists onsite.
Valley Needlegrass Grassland (VNG)	—	—	<u>Low:</u> Some grassland habitat exists onsite.
Valley Oak Woodland (VOW)	—	—	<u>None:</u> No valley oaks exist onsite.
Valley Sink Scrub (VSS)	—	—	<u>None:</u> No sink habitat exists onsite.

<sup>1</sup> Status:

Federal

FE = Federally Endangered Species

FT = Federally Threatened Species

State

SE = State Endangered Species

ST = State Threatened Species

SR = State Rare (applies to plants only)

SSC = California Species of Special Concern

CFP = California Fully Protected Species

CNPS (applies to plants only)

List 1B = plants considered rare, threatened, or endangered in California and elsewhere

List 2B = plants rare, threatened or endangered in California, but more common elsewhere

List 4 = plants of limited distribution

<sup>2</sup> USFWS

## APPENDIX B: SPECIES ENCOUNTERED

PLANTS
<i>Achillea millefolium</i>
<i>Acmispon americanus</i>
<i>Adenostoma fasciculatum</i>
<i>Aira caryophylla</i>
<i>Ansiocarpus madioides</i>
<i>Arbutus menziesii</i>
<i>Arctostaphylos manzanita</i>
<i>Arctostaphylos patula</i>
<i>Artemisia douglasiana</i>
<i>Avena barbata</i>
<i>Baccharis pilularis</i>
<i>Brodiaea elegans</i>
<i>Bromus diandrus</i>
<i>Bromus hordeaceus</i>
<i>Cardamine hirsuta</i>
<i>Carduus pycnocephalus</i>
<i>Ceanothus cuneatus</i>
<i>Ceanothus integerrimus</i>
<i>Centaurea solstitialis</i>
<i>Centromadia pungens</i>
<i>Cercocarpus betuloides</i>
<i>Chlorogalum pomeridianum</i>
<i>Cirsium vulgare</i>
<i>Cladophora</i>
<i>Claytonia perfoliata</i>
<i>Croton setiger</i>
<i>Cynosurus echinatus</i>
<i>Daucus carota</i>
<i>Daucus pusillus</i>
<i>Dipsacus fullonum</i>
<i>Elymus caput-medusae</i>
<i>Elymus caput-medusae</i>
<i>Elymus glaucus</i>
<i>Epilobium densiflorum</i>
<i>Eriodictyon californicum</i>
<i>Erodium botrys</i>
<i>Festuca myuros</i>
<i>Galium aparine</i>
<i>Galium californicum</i>

<i>Genista monspessulana</i>
<i>Geranium molle</i>
<i>Gnaphalium californicum</i>
<i>Heteromeles arbutifolia</i>
<i>Hypericum perforatum</i>
<i>Hypochaeris glabra</i>
<i>Iris douglasii</i>
<i>Juncus bufonius</i>
<i>Lactuca serriola</i>
<i>Limnanthes douglasii</i>
<i>Lupinus bicolor</i>
<i>Melilotus albus</i>
<i>Mentha pulegium</i>
<i>Navarretia leucocephala</i>
<i>Pinus ponderosa</i>
<i>Pinus sabiniana</i>
<i>Quercus douglasii</i>
<i>Quercus durata</i>
<i>Quercus kelloggii</i>
<i>Quercus wislizeni</i>
<i>Quercus-Arctostaphylos</i>
<i>Ranunculus occidentalis</i>
<i>Rhamnus californica</i>
<i>Rubus armeniacus</i>
<i>Rumex acetocella</i>
<i>Salvia sonomensis</i>
<i>Stellaria media</i>
<i>Torilis arvensis</i>
<i>Toxicodendron diversilobium</i>
<i>Tragopogon dubius</i>
<i>Trifolium hirtum</i>
<i>Vicia sativa</i>

ANIMALS
<i>Aphelocoma californica</i>
<i>Bombus</i> spp.
<i>Buteo jamaicensis</i>
<i>Callipepla californica</i>
<i>Canis latrans</i>
<i>Cathartes aura</i>
<i>Corixidae</i> spp.
<i>Corvus brachyrhynchos</i>

<i>Empidonax difficilis</i>
<i>Junco hyemalis</i>
<i>Lepus californicus</i>
<i>Lumbriculidid</i> spp.
<i>Melanerpes formicivorus</i>
<i>Odocoileus hemionus</i>
<i>Pseudacris regalia</i>
<i>Sciurus griseus</i>
<i>Thomomys bottae</i>
<i>Vireo huttoni</i>
<i>Zenaida macroura</i>

## APPENDIX C: CNDDDB OCCURRENCES MAP

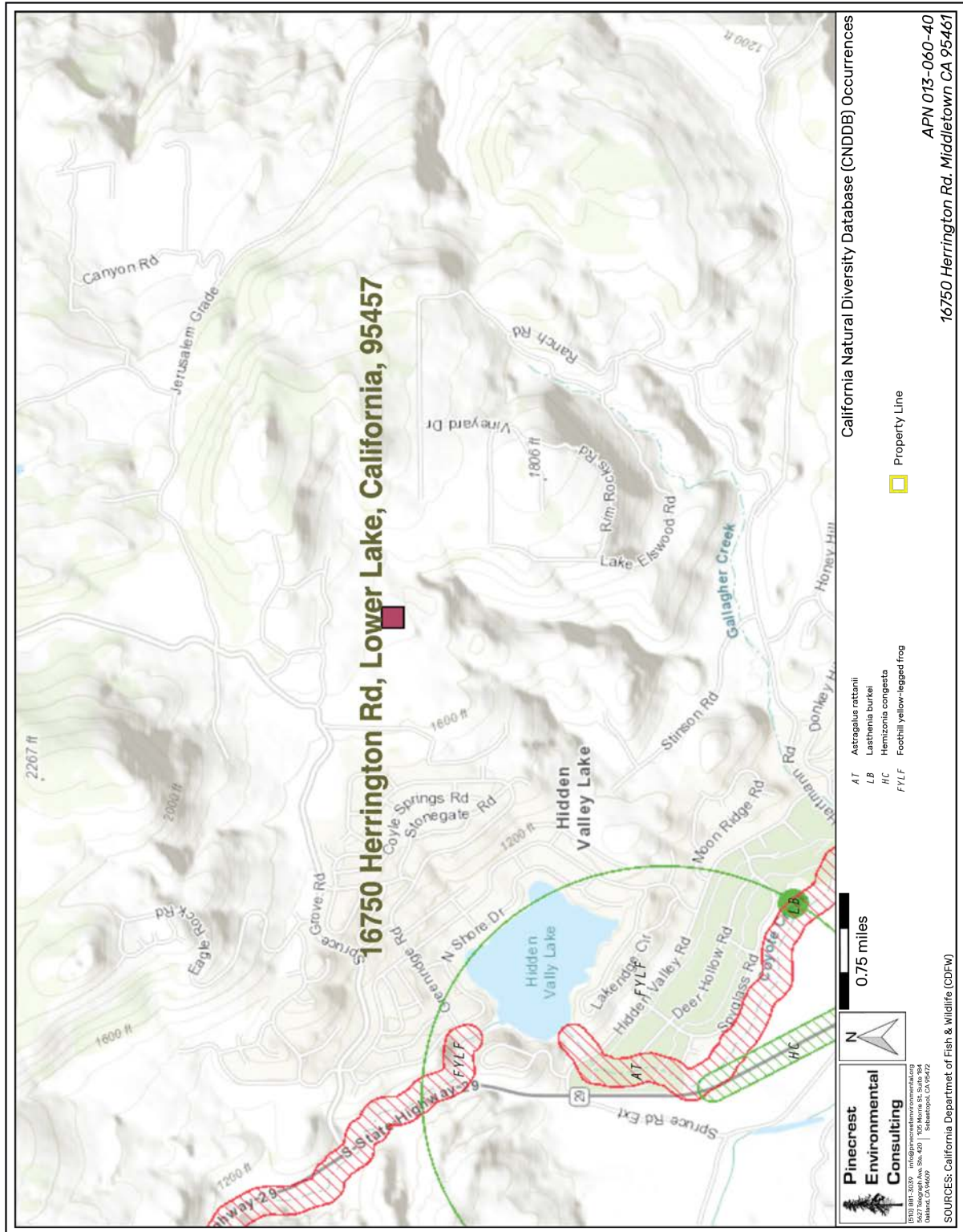

## APPENDIX D: MAP OF FEDERAL CRITICAL HABITAT

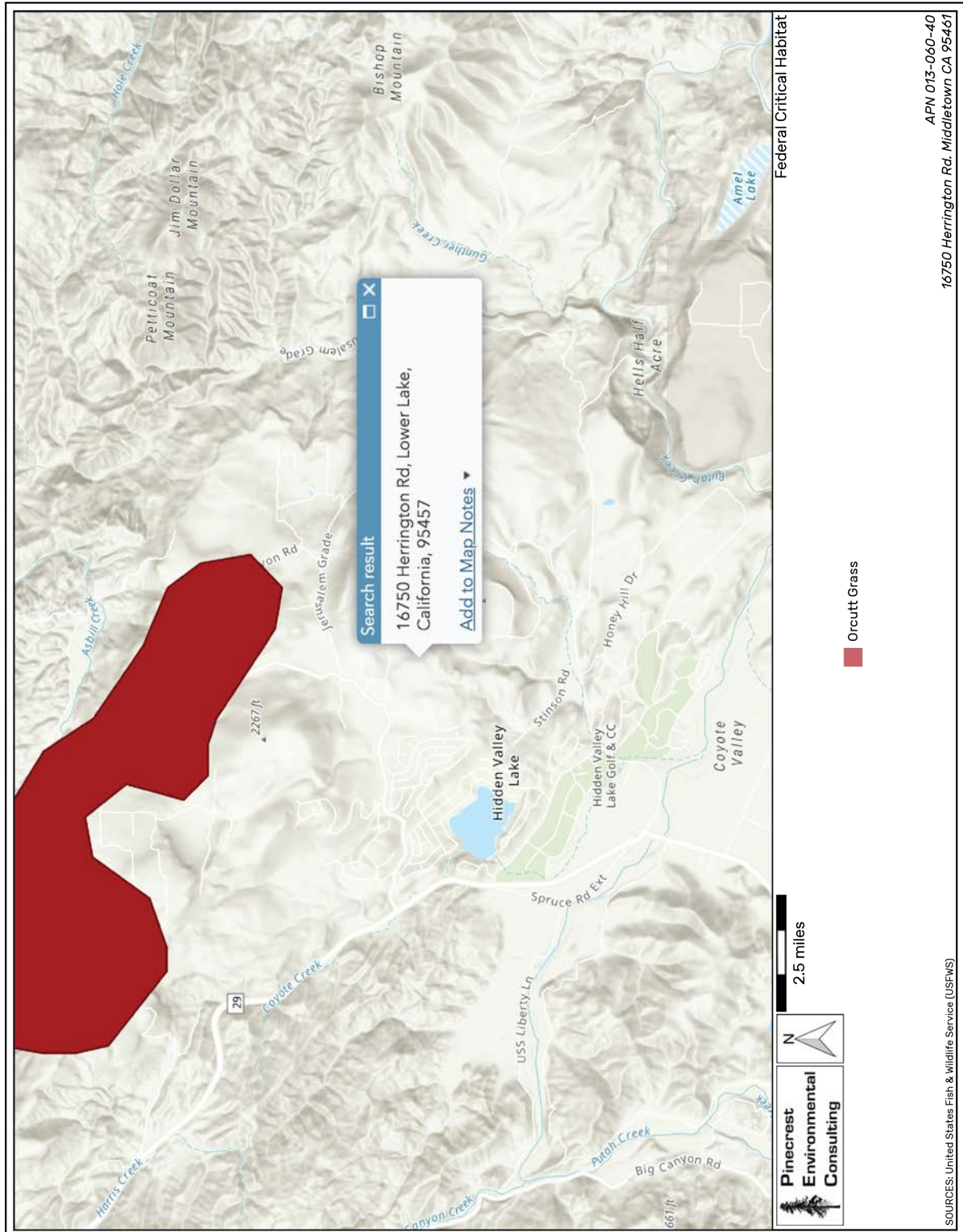



## APPENDIX E: CANNABIS CULTIVATION BEST MANAGEMENT PRACTICES

Best management practices (BMPs) are designed to prevent, minimize, and control the discharge of waste and pollutants associated with site operations and maintenance for the aforementioned project. Many of these BMPs are considered enforceable conditions under North Coast Regional Water Quality Board Order No. R1-2015-0023 and applicable State Water Resources Control Board *Cannabis* General Order No. WQ 2017-0023-DWQ.

### E.1 CANNABIS CULTIVATION

- Pesticide and fertilizer storage facilities shall be located outside of the Riparian Corridor setbacks for structures.
- Pesticide and fertilizer storage facilities shall not be located within 100 feet of a wellhead, or within 50 feet of identified wetlands.
- Pesticide and fertilizer storage facilities shall be adequate to protect pesticide and fertilizer containers from the weather.
- Store all bags and boxes of pesticides and fertilizers off the ground on pallets or shelves.
- If the structure does not have an impermeable floor, store all liquid pesticides and fertilizers on shelves capable of containing spills or provide appropriate secondary containment.
- Routinely check for leaks and spills.
- Have spill cleanup kit onsite to be able to respond to any leaks or spills.
- Inspect planting stock for pests and diseases prior to planting. Avoid planting stock with pests and disease and notify the supplier of the planting stock of the infestation.
- Comply with all pesticide laws and regulations as enforced by the California Department of Pesticide Regulation and Sonoma County Agricultural Commissioner.
- For pesticides with the signal word CAUTION that have listed food uses, comply with all pesticide label directions as they pertain to personal protective equipment, application method, and rate, environmental hazards, longest reentry intervals and greenhouse and indoor use directions.
- For all other pesticides, use must comply with all label requirements including site and crop restrictions.
- Prior to the use of any registered pesticide on cannabis, Operator Identification Number should be obtained from the County Agricultural Commissioner if required.
- Submit monthly pesticide use reports to the County Agricultural Commissioner if required.

- Prior to applying fertilizers, evaluate irrigation water, soils, growth media, and plant tissue to optimize plant growth and avoid over fertilization.
- Apply fertilizers at label rates and no higher.
- Do not apply fertilizers in a way that will result in runoff that may contaminate ground or surface water or escape via airborne drift or fugitive dust.
- Observe riparian corridor setbacks for agricultural cultivation as applicable. These shall be maintained as “no touch” areas. The removal of vegetation is prohibited within these setback areas.
- No equipment, vehicles, or other materials shall be stored in the riparian setback areas.
- Composting areas shall not be located in the riparian setback areas.
- Irrigation must be conducted in a manner that does not result in runoff from the cultivated area.
- Any water tanks or storage facilities must obtain all necessary permits from the Sonoma County Permit and Resource Management Department (PRMD).
- The use of membrane based water bladders is prohibited.
- If using an irrigation system, inspect for and repair leaks prior to planting each year and continuously during the season.
- Irrigation systems shall be equipped with a backflow prevention devices and shutoff valves.
- Recycle or properly dispose of all plastic bags, containers, and irrigation materials.
- Properly dispose of green waste in a manner that does not discharge pollutants to a watercourse. This may be accomplished by composting, chipping, and/or shredding. The method of green waste disposal must be documented.
- Used growth medium (soil and other organic medium) shall be handled to minimize or prevent discharge of soil and residual nutrients and chemicals to watercourses. Proper disposal could include incorporating into garden beds, spreading on a stable surface and re-vegetating, storage in watertight dumpsters, or covering with tarps or plastic sheeting prior to proper disposal. The method of disposal must be documented.
- Compost piles are to be located outside of riparian setbacks for agricultural cultivation and in a manner that will not discharge pollutants to a watercourse. If necessary, construct a berm or install fiber roll around compost area to prevent runoff or use straw wattles around perimeter.
- Cover compost piles with tarp or impermeable surface prior to fall rains and continuously throughout the rainy season.
- Leave a vegetative barrier along the property boundary and interior watercourses to act as a pollutant filter.
- Avoid soil disturbance between November 1 and April 15 and during times of active precipitation.

- All exposed and disturbed soil must be covered with a minimum of 2 inches of mulch, such as straw, bark, wood chips, etc., by November 15. Alternatively, establish a thick cover crop over disturbed areas composed of native species.
- Erosion control materials shall be available on site at all times in the form of straw or appropriate mulch adequate to cover area of disturbed soil.
- In the event of a forecast storm event likely to produce runoff, apply mulch to disturbed areas prior to rain event.
- Any grading or drainage conducted as part of site preparation shall have the appropriate permits from the Sonoma County PRMD.

## **E.2 EROSION & SEDIMENT CONTROL**

- Erosion control and sediment detention devices and materials shall be incorporated into the cleanup/restoration work design and installed prior to the end of project work and before the beginning of the rainy season or any predicted rain events.
- Any continuing, approved project work conducted after October 15 shall have erosion control measures completed and up-to-date.
- All erosion control measures shall be inspected daily during severe rain events.
- Erosion control materials shall be, at minimum, stored on-site at all times during approved project work between May 1 and October 15.
- Approved project work within the 5-year flood plain shall not begin until all temporary erosion controls (straw bales or silt fences that are effectively keyed-in) are installed downslope of cleanup/restoration activities.
- Native species appropriate to the local habitat shall be used for all revegetation purposes. Non-invasive, non-persistent grass species (e.g., barley grass) may be used for their temporary erosion control benefits to stabilize disturbed slopes and prevent exposure of disturbed soils to rainfall.
- Upon work completion, all exposed soil present in and around the cleanup/restoration sites shall be stabilized within 7 days.
- The disturbed area will be minimized at all times to only that which is essential for the completion of the project.
- Provide temporary cover over disturbed areas that are not currently being worked on.
- Heavy equipment shall not be used in flowing water.
- Use of heavy equipment shall be avoided or minimized in a channel bottom with rocky or cobbled substrate.
- Heavy equipment shall not introduce chemicals or foreign sediment to the channel (e.g., remove mud from tracks or cover channel work area with plastic sheeting prior to heavy equipment entry).
- When heavy equipment is used, any woody debris and stream bank or streambed vegetation disturbed shall be replaced to a pre-project density with native species appropriate to the

site.

- When possible, existing ingress or egress points shall be used or work shall be performed remotely from the top of the creek banks.
- Divert runoff away from unprotected slopes or loose soils using a combination of mats, geotextiles, silt fencing, wattling, check dams, sediment basins, vegetated buffers, or rock armor.
- Deploy appropriate erosion control measures such as silt fencing or straw wattles around all temporary exposed piles or soil or surface disturbances.
- All temporary exposed piles or soil or surface disturbances shall have tarping and sand bags or other stabilization materials deployed in order to prevent discharge of sediments in the event of a rain or wind event.
- Geotechnical fabric shall be deployed on all exposed dirt surfaces with a slope of greater than 15% and staked in place during ground disturbing activities, and silt fencing deployed on slopes of greater than 15% where appropriate.
- Sand bags, straw bales, or other devices shall be placed at appropriate locations near and alongside the roadsides and swales in anticipation of large storm events.
- Bioswales and cultivation areas including parking areas shall be maintained free of trash including empty soil and pesticide or fertilizer containers.
- Locations of sediment sources shall be identified during rain events and mitigated where appropriate.
- Protect ditch inlets and outlets from erosion using rock armor.
- Silt fencing shall be installed downstream of rock piles, stockpiles, and temporary soils storage areas.
- Desilting or retention basins shall be installed if the capacity of the natural percolation exceeds the inputs during routine storm events.
- Sediment traps shall be used on all exposed driveway surfaces where natural vegetation is not able to be established.
- Exposed unvegetated surfaces will be graveled where appropriate.
- Rock placed for slope protection shall be the minimum necessary to avoid erosion, and shall be part of a design that provides for native plant revegetation and minimizes bank armoring.
- Soil exposed as a result of project work, soil above rock riprap, and interstitial spaces between rocks shall be revegetated with native vegetation by live planting, seed casting, or hydroseeding prior to the rainy season of the year work is completed.
- Avoidance of earthwork on steep slopes and minimization of cut/fill volumes, combined with proper compaction, shall occur to ensure the area is resilient to issues associated with seismic events and mass wasting. If cracks are observed, or new construction is anticipated, consultation with a qualified professional is recommended.
- Culvert fill slopes shall be constructed at a 2:1 slope or shall be armored with rock.

- If it is necessary to conduct work in or near a live stream, the work space shall be isolated to avoid project activities in flowing water.
- Any spoils associated with site maintenance shall be placed in a stable location where it cannot enter a watercourse.
- Sidecasting shall be minimized and shall be avoided on unstable areas or where it has the potential to enter a watercourse.
- Entrance to the project site shall be maintained in a condition that will prevent tracking or flowing of sediment into the public right-of-way.
- All sediment spilled, dropped, washed, or tracked onto the public right-of-ways shall be removed immediately.
- When necessary, wheels shall be cleaned to remove sediment prior to entrance onto public rights-of-ways.
- When wheel washing is required, it shall be done in an area stabilized with crushed stone that drains into a sediment trap fitted with appropriate erosion control measures.
- To control surface water runoff in and around cultivation areas use fiber rolls or wattling and stake appropriately and perpendicular to the flow path.
- Cover crops should be utilized on all exposed slopes that are not able to be protected by other means.
- Cover crops should be native species as described in the associated biological resources report.
- Rip compacted soils prior to placing spoils to prevent the potential for ponding under the spoils that could result in spoil site failure and subsequent sedimentation.
- Compact and contour stored spoils to mimic the natural slope contours and drainage patterns to reduce the potential for fill saturation and failure.
- Ensure that spoil materials are free of woody debris, and not placed on top of brush, logs or trees.
- Inspect all roads and culverts regularly for blockages.

### **E.3 WATER USE & POLLUTION**

- Ensure that all appropriate water rights permits are filed with the State Water Resources Control Board.
- Notify the California Department of Fish and Wildlife by submitting a Lake and Streambed Alteration (LSA) notification package if the proposed activities involve substantial diversion from or alteration of the bed or bank of a stream or other waterbody.
- Ensure that all water storage features are permitted from the Department of Water Rights if necessary.

- All refueling and pesticide and chemical storage and transfer shall occur greater than 100 feet away from any swales, creeks, or natural areas.
- All refueling and pesticide and chemical storage and transfer shall occur on top of an impermeable metal or other fabric mat that is no less than 2 inches high on all sides and capable of completely containing any spillage.
- Concrete truck and other vehicles shall not be washed out in natural areas or directly onto soil and shall be washed out into a metal or other impermeable basin and disposed of properly such that no water is discharged to the soil.
- All waste shall be kept in plastic drums with tight fitting lids so that water is not able to make contact with the contents and potentially leach to the environment.
- All pesticide sprays shall occur on windless nights for outdoor facilities.
- Chemical or fertilizer wastes shall never be disposed of into swales or creeks and shall be contained inside closed-roof facilities and designated with appropriate labeling until it is possible to dispose of properly.
- Septic leach fields and graywater mulch fields shall be maintained free of large vegetation and not used for aboveground storage that may impact their proper functioning.
- Chemical contamination (fuel, grease, oil, hydraulic fluid, solvents, etc.) of water and soils is prohibited during routine equipment operation and maintenance.
- The use or storage of petroleum-powered equipment shall be accomplished in a manner that prevents the potential release of petroleum materials into waters of the state (Fish and Game Code 5650).
- Schedule excavation and grading activities for dry weather periods.
- Designate a contained area for equipment storage, short-term maintenance, and refueling. Ensure it is located at least 50 feet from waterbodies.
- Inspect vehicles for leaks and repair immediately.
- Clean up leaks, drips and other spills immediately to avoid soil or groundwater contamination.
- Conduct major vehicle maintenance and washing offsite.
- Ensure that all spent fluids including motor oil, radiator coolant, or other fluids and used vehicle batteries are collected, stored, and recycled as hazardous waste offsite.
- Ensure that all construction debris is taken to appropriate landfills and all sediment disposed of in upland areas or offsite, beyond the 100-year floodplain.
- Use dry cleanup methods (e.g., absorbent materials, cat litter, and/or rags) whenever possible. If necessary for dust control, use only a minimal amount of water.
- Sweep up spilled dry materials immediately.
- Separate organic material (e.g., roots, stumps) from the dirt fill and store separately. Place this material in long-term, upland storage sites, as it cannot be used for fill.
- Spoils shall not be placed or stored in locations where soils are wet or unstable, or where slope stability could be adversely affected.

- Do not locate spoil piles in or immediately adjacent to wetlands and watercourses.
- Store spoil piles in a manner (e.g. cover pile with plastic tarps and surround base of pile with straw wattle) or location that would not result in any runoff from the spoil pile ending up in wetlands and watercourses.
- Keep temporary disposal sites out of wetlands, adjacent riparian corridors, and ordinary high water areas as well as high risk zones, such as 100-year floodplain and unstable slopes.
- Conduct operations on a size and scale that considers available water sources and other water use and users in the planning watershed.
- Implement water conservation measures such as rainwater catchment systems, drip irrigation, mulching, or irrigation water recycling where possible.
- Hauled water utilized for irrigation shall be documented via receipt or similar, and show the date, name, and license plate of the water hauler, and the quantity of water purchased.
- If using a water storage tank, do not locate the tank in a flood plain or next to equipment that generates heat. Locate the tank so it is easy to install, access, and maintain.
- Vertical tanks should be installed according to manufacturer's specifications and placed on firm, compacted soil that is free of rocks/sharp objects and capable of bearing the weight of the tank and its maximum contents.
- Install float valves on tanks to prevent them from overflowing.
- Place proper lining or sealing in ponds to prevent water loss.

#### **E.4 ROAD MAINTENANCE & GENERAL CONSTRUCTION**

- Always limit work to the appropriate work date windows considering wet weather, migratory bird and other biological and environmental constraints that may be placed on the project.
- Proper design and location of roads and other features is critical to ensuring that a road or other feature be adequately drained and is best accomplished through consultation with a qualified professional.
- Placement of temporary access roads, staging areas, and other facilities shall avoid or minimize disturbance to habitat.
- If inspection identifies surface rills or ruts, then surfacing and drainage likely needs maintenance. Consultation should be made with a licensed professional to design appropriate erosion control strategies.
- Design of roads should allow for sheet flow of water and use water bars and rolling dips to break up slope length.
- Vehicle speed shall be kept to a maximum of 10 mph while onsite to minimize dust generation.
- All unvegetated and unpaved roadways and vehicle turnarounds shall be graveled to a depth of not less than 1" in order to prevent dust and sediment entrainment.

- Applicant will use geotechnical fabric or similar materials on exposed slopes, and distribute weed-free straw mulch wherever possible on exposed surfaces on the perimeter of all graded roads and graveled areas.
- Roads and the berms alongside all roads shall be maintained free of headcuts, gullies, stutter bumps, and other erosion features capable of discharging sediment to adjacent grassland areas.
- Roads will be graveled with clean rock whenever required to prevent dust and sediment erosion during the wet season.
- Whenever possible, road maintenance activities shall be performed from May 1 to October 15.
- Work performed outside of this window should take extra precautions for winter weather erosion control prevention beyond that which is described in this Plan.
- A 48 hour advance forecast for rain shall trigger a temporary cessation of work, and all soils piles will need to be covered and secured with sandbags or other materials.
- Placement of temporary access roads, staging areas, and other facilities shall avoid or minimize disturbance to habitat.
- Whenever feasible, finished grades shall not exceed 1.5:1 side slopes. In circumstances where final grades cannot achieve 1.5:1 slope, additional erosion control or stabilization methods shall be applied as appropriate for the project location.
- Spoils and excavated material not used during project activities shall be removed and placed outside of 100-year floodplains.
- Upon completion of grading, slope protection of all disturbed sites shall be provided prior to the rainy season through a combination of permanent vegetative treatment, mulching, geotextiles, and/or rock, or equivalent.
- Position vehicles and other apparatus so as to not block emergency vehicle access.
- After construction is complete, all storm drain systems and culverts shall be inspected and cleared of accumulated sediment and debris.
- Sediment barriers including wattles and silt fencing should be checked for sediment accumulation following each significant rainfall and sediment removed or the feature replaced as needed.
- Road drainage shall be discharged to a stable location away from a watercourse.
- Use sediment control devices, such as check dams, sand/gravel bag barriers, and other acceptable techniques, when it is neither practical nor environmentally sound to disperse ditch water immediately before the ditch reaches a stream.
- Within areas with potential to discharge to a watercourse (i.e. within riparian areas of at least 200 feet of a stream) road surface drainage shall be filtered through vegetation, slash, or other appropriate material or settled into a depression with an outlet with adequate drainage.



## E.5 SWALE & VEGETATION MANAGEMENT

- The work area shall be restored to pre-project work condition or better.
- Any stream bank area left barren of vegetation as a result of cleanup/restoration activities shall be stabilized by seeding, replanting, or other means with native trees, shrubs, and/or grasses appropriate to the site prior to the rainy season in the year work was conducted.
- Ensure that vegetated swales are properly formed, allow moderate velocity water passage without causing sediment entrainment, and are otherwise functioning properly.
- Create and expand vegetated bioswales where necessary, should additional construction or road maintenance be required, in order to maintain flow without scour.
- All bioswales and other drainage features requiring revegetation will be seeded with native vegetation and lawns and hedgerows maintained in good health and watered in dry years.
- Vegetation including grasses shall be mowed as necessary to create fire breaks and to prevent the accumulation of fuels that would be able to sustain a ground fire.
- All vegetation shall be surveyed on foot once a year by staff and new outbreaks of any invasive weeds identified by the California Invasive Plant Council as noxious or invasive to be removed by the owner or qualified landscaping professionals.
- Channels and swales that show evidence of overland flow and scour (e.g. bare of vegetation) shall be seeded with native grasses such as *Stipa pulchra*, *Hordeum brachyantherum*, *Elymus glaucus*, and *Bromus carinatus*, and kept vegetated at all times.
- If shrubs and non-woody riparian vegetation are disturbed, they shall be replaced with similar native species appropriate to the site.
- Disturbance to native shrubs, woody perennials or tree removal on the streambank or in the stream channel shall be avoided or minimized.
- If riparian trees over six inches dbh (diameter at breast height) are to be removed, they shall be replaced by native species appropriate to the site at a 3:1 ratio.
- Where physical constraints in the project area prevent replanting at a 3:1 ratio and canopy cover is sufficient for habitat needs, replanting may occur at a lesser replacement ratio.
- Vegetation planting for slope protection purposes shall be timed to require as little irrigation as possible for ensuring establishment by the commencement of the rainy season.
- The spread or introduction of exotic plant species shall be avoided to the maximum extent possible by avoiding areas with established native vegetation during cleanup/restoration activities, restoring disturbed areas with appropriate native species, and post-project monitoring and control of exotic species.
- Removal of invasive exotic species after construction activities is strongly recommended. Mechanical removal (hand tools, weed whacking, hand pulling) of exotics shall be done in preparation for establishment of native plantings.
- Where permanent soil stabilization is required a locally-appropriate mix of native grass species shall be used such as a mix containing *Nassella pulchra*, *Hordeum*

*brachyantherum*, *Elymus glaucus*, and *Bromus carinatus* or as described in the site's Biological Resources Assessment.

- Entire cultivation site shall be seeded and maintained as a permanent non-tilled cover crop during non-usage times. Straw mulch shall be used where native seeding is not practicable.
- Use mulches (e.g. wood chips or bark) in cultivation areas that do not have ground cover to prevent erosion and minimize evaporative loss.
- Mulch shall be applied at a rate of 4000 lbs / acre and seeding shall be applied to achieve 70% cover in the first year or approximately 200 lbs / acre.
- Annual inspections for the purpose of assessing the survival and growth of revegetated areas and the presence of exposed soil shall be conducted for three years following project work.
- Dischargers and/or their consultant(s) or third party representative(s) shall note the presence of native/non-native vegetation and extent of exposed soil, and take photographs during each inspection.
- Dischargers and/or their consultant(s) or third party representative(s) shall provide the location of each work site, pre- and post-project work photos, diagram of all areas revegetated and the planting methods and plants used, and an assessment of the success of the revegetation program in the annual monitoring report as required under relevant state and local water board regulations.

## E.6 IRRIGATION & CULTIVATION MANAGEMENT

- Cultivation-related waste shall be stored in a place where it will not enter a stream.
- Soil bags and other garbage shall be collected, contained, and disposed of at an appropriate facility, including for recycling where available.
- Pots shall be collected and stored where they will not enter a waterway or create a nuisance.
- Plant waste and other compostable materials be stored (or composted, as applicable) at locations where they will not enter or be blown into surface waters, and in a manner that ensures that residues and pollutants within those materials do not migrate or leach into surface water or groundwaters.
- Imported soil for cultivation purposes shall be minimized. In the event that containers (e.g. grow bags or grow pots) are used for cultivation, reuse of soil shall be maximized to the extent feasible.
- Spent growth medium (i.e. soil and other organic medium) shall be handled to minimize discharge of soil and residual nutrients and chemicals to watercourses. Proper handling of spent soil could include incorporating into garden beds, spreading on a stable surface and revegetation, storage in watertight dumpsters, covering with tarps or plastic sheeting prior to proper disposal.
- Trash containers of sufficient size and number shall be provided and properly serviced to contain the solid waste generated by the project.

- Provide roofs, awnings, or attached lids on all trash containers to minimize direct precipitation and prevent rainfall from entering containers.
- Use lined bins or dumpsters to reduce leaking of liquid waste. Design trash container areas so that drainage from adjoining roofs and pavement is diverted around the area(s) to avoid run-on.
- Make sure trash container areas are screened or walled to prevent off-site transport of trash. Consider using refuse containers that are bear-proof and/or secure from wildlife.
- Refuse shall be removed from the site on a frequency that does not result in nuisance conditions, transported in a manner that they remain contained during transport, and the contents shall be disposed of properly at a proper disposal facility.
- Ensure that human waste disposal systems do not pose a threat to surface or ground water quality or create a nuisance. Onsite treatment systems should follow applicable County ordinances for human waste disposal requirements, consistent with the applicable tier under the State Water Resources Control Board Onsite Waste Treatment System Policy.
- Install buffer strips, bioswales, or vegetation downslope of cultivation areas to filter runoff of chemicals from irrigation.
- Irrigate at rates to avoid or minimize runoff.
- Regularly inspect and repair leaks in mains and laterals, in irrigation connections, or at the ends of drip tape and feeder lines.
- Design irrigation system to include redundancy (i.e., safety valves) in the event that leaks occur, so that waste of water is prevented and minimized.
- Recapture and reuse irrigation runoff (tailwater) where possible, through passive (gravity-fed) or active (pumped) means.
- Construct retention basins for tailwater infiltration; percolation medium may be used to reduce pollutant concentration in infiltrated water. Constructed treatment wetlands may also be effective at reducing nutrient loads in water.
- Ensure that drainage and/or infiltration areas are located away from unstable or potentially unstable features.
- Regularly replace worn, outdated or inefficient irrigation system components and equipment.
- Leave a vegetative barrier along the property boundary and interior watercourses to act as a pollutant filter.
- Employ rain-triggered shutoff devices to prevent irrigation after precipitation.
- Evaluate irrigation water, soils, growth media, and plant tissue to optimize plant growth and avoid over-fertilization.
- All chemicals shall be stored in a manner, method, and location that ensures that there is no threat of discharge to waters of the State.
- Products shall be labeled properly and applied according to the label.

- Use integrated pest management strategies that apply pesticides only to the area of need, only when there is an economic benefit to the grower, and at times when runoff losses are least likely.
- Periodically calibrate pesticide application equipment.
- Use anti-backflow devices on water supply hoses, and other mixing/loading practices designed to reduce the risk of runoff and spills.
- Petroleum products shall be stored with a secondary containment system such as a pan or a tub
- Throughout the rainy season, any temporary containment facility shall have a permanent cover and side-wind protection, or be covered during non-working days and prior to and during rain events.
- Materials shall be stored in their original containers and the original product labels shall be maintained in place in a legible condition. Damaged or otherwise illegible labels shall be replaced immediately.
- Bagged and boxed materials shall be stored on pallets and shall not be allowed to accumulate on the ground. To provide protection from wind and rain throughout the rainy season, bagged and boxed materials shall be covered during non-working days and prior to rain events.
- Have proper chemical and fertilizer storage instructions posted at all times in an open and conspicuous location.
- Prepare and keep a spill prevention and cleanup plan onsite when dealing with any hazardous materials.
- Keep ample supply of appropriate spill clean-up material near storage areas.
- Plant cover crops to boost soil fertility, improve soil texture, and protect from storm caused sediment runoff.

## APPENDIX F: STREAM CLASSIFICATION CRITERIA

The following stream classification criteria were copied from the California Department of Forestry & Fire Protection *Forest Practice Rules* (CALFIRE 2017) and is widely used by many state and local agencies. Most state and local jurisdictions require setbacks of 50, 100, and 150 feet from Class III, II, and I streams, respectively (as shown in Figure 4) although greater setbacks may be required in some jurisdictions.

**Watercourse** – a natural or artificial channel through which water flows.

- **Perennial watercourse (Class I\*):**
  1. In the absence of diversions, water is flowing for more than nine months during a typical year,
  2. Fish always or seasonally present onsite or includes habitat to sustain fish migration and spawning, and/or
  3. Spring: an area where there is concentrated discharge of ground water that flows at the ground surface. A spring may flow any part of the year. For the purpose of this Policy, a spring does not have a defined bed and banks.
- **Intermittent watercourse (Class II\*):**
  1. In the absence of diversions, water is flowing for three to nine months during a typical year,
  2. Provides aquatic habitat for non-fish aquatic species,
  3. Fish always or seasonally present within 1,000 feet downstream, and/or
  4. Water is flowing less than three months during a typical year and the stream supports riparian vegetation.
- **Ephemeral watercourse (Class III\*):** In the absence of diversion, water is flowing less than three months during a typical year and the stream does not support riparian vegetation or aquatic life. Ephemeral watercourses typically have water flowing for a short duration after precipitation events or snowmelt and show evidence of being capable of sediment transport.
- **Other watercourses (Class IV\*):** Class IV watercourses do not support native aquatic species and are man-made, provide established domestic, agricultural, hydroelectric supply, or other beneficial use.

\*Except where more restrictive, stream class designations are equivalent to the Forest Practice Rules Water Course and Lake Protection Zone definitions (California Code of Regulations, title 14, Chapter 4. Forest Practice Rules, Subchapters 4, 5, and 6 Forest District Rules, Article 6 Water Course and Lake Protection).

## APPENDIX G: AVOIDANCE & MINIMIZATION MEASURES FOR WORKING AROUND FYLF & NSO

A comprehensive list of BMP's and avoidance measures relating to erosion, sediment control, water use, vegetation maintenance, and industrial practices are provided in Appendix D. However, below are some specific Avoidance & Minimization Measures (AMM) designed to ensure that there will be no incidental take of any special status animals during the course of construction or operation of the proposed commercial *Cannabis* farm for both Foothill yellow-legged frog (*Rana boylei*; FYLF) and Northern spotted owl (*Strix occidentalis*; NSO).

- All employees and contractors including one-time contractors and day-laborers shall be distributed cards with visual identifications of both FYLF and NSO, including both male and female, and juvenile and adult forms, and be briefed on all of the following AMMs contained herein.
- Operator should obtain signatures from all employees at the bottom of a copy of these A&M's on an annual basis to demonstrate understanding of these measures.
- Any animals of FYLF or NSO observed onsite should result in immediate stoppage of all work, and allowed to leave the site unmolested.
- All animals observed onsite should be allowed to leave the premises voluntarily, unmolested, and their locality should be recorded in the CNDDB database if possible.
- Vehicle speeds should be limited to 5 mph all year, with 3 mph limit during FYLF breeding and migration season, October to June.
- Avoid ground disturbance including trenching, grading, or road scraping without first clearing the site from a qualified biologist.
- All roadways and culverts shall be inspected once before major rain events and once after to ensure that all erosion control materials are effective.
- Operator shall keep onsite sufficient emergency road erosion repair materials to fix sediment discharge problems during storms in real-time.
- All containers and other vessels shall be checked before use to ensure that no animals are inside.
- Vessels shall be turned over and not made into "pitfall traps" out of which animals cannot escape.
- No uncovered holes with vertical sides greater than 5 inches should exist for more than 24 hours.

- Native woody species should be planted wherever revegetation is required.
- Preconstruction breeding bird surveys for NSO are recommended if tree removal is to take place.
- Avoid loud noises or heavy machinery work during the breeding and nesting window which is generally February 1 to September 1.